The Georgian
2009-2010

120 Howland Avenue
Toronto, Ontario
M5R 3B5
416.533.9481
www.rsgc.on.ca

The Georgian 2010

Royal St. George's College

Headmaster's Message

I am very proud of the accomplishments of the boys this year. As an entire student body they have demonstrated what it means to be Georgian. They have set the bar to new heights and they have earned my deep admiration.

Royal St. George's College provides its students with some clearly defined values: Mannus Moketh Man: Respect, Responsibility, Voice. Scientia Potestas – through knowledge and duty. It is my sincere hope that they will continue to reflect upon these values to guide them in their everyday lives and to become the kind of individuals who show compassion, who can love, who respect others' differences, who show integrity, and forgiveness, and the kind of individuals who are grateful. These are the qualities that make a true Georgian.

Lastly, I would like to thank the faculty and staff for making our boys the absolute priority. Throughout these pages, you will see many examples of their commitment to providing a lasting experience for each Georgian.

Sincerely,

Paul O'Leary
Acting Headmaster

Yearbook Credits

Are yearbooks relevant anymore? That question crossed my mind repeatedly through the production of this book. Today's students share and share their memories in dramatically different ways than their predecessors: through Facebook or on smart phones. In the digital era, what is the point of a 184 page hardcover book?

This yearbook's lasting value is its permanence. At any time in the future you will be able to pick up this book and reflect deeply on your time at RSGC, as a student or as a staff member. The printed book offers the reader this opportunity more than any other format. When you first get this book look at it, but then pack it away carefully, so it will be there for you in the future.

Some thanks are in order: Daniel Gold Bersani unflappably completed most of the service trip and outdoor education sections, plus a few other pages. His assistance was invaluable. Emma Roche provided advice and moral support when necessary. Mackenzie Horton and Daniel Jones sat through multiple sessions learning the basics of Adobe Indesign.

Tom Stevens took the majority of the photographs in this book. His unfailing commitment to visually recording the daily life of St. George's is remarkable. Colin Watson took many of the photographs of athletic events. His professional skill is evident in every picture. If you see a picture in here that you took, thank you.

Terri Dietrich, our Friesen's rep, provided moral support through the entire production process, even when we were terrifically behind. Her encouragement and feedback were invaluable.

Many members of the staff provided assistance in numerous ways big and small. You know who you are and you have my thanks.

Your editor

Route Map

OUTDOOR ED: 22

SCHOOL LIFE: 46

EVENTS: 8

TRIPS: 38

STUDENT LIFE: 68

ATHLETICS: 86

STUDENTS: 116

AWARDS: 170

STAFF: 104

GRADS: 142

11

Next Stop...

EVENTS

Terry Fox Run

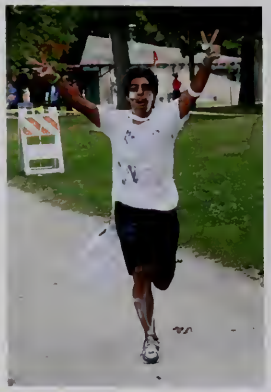

CHEST

RSGC
RSGC
7
RSGC
3
RSGC
RSGC
9
RSGC
10

RSGC
62
RSGC
97

147
RSGC
144

Tretiak Visit

Other Events

We Day

Harry Rosen Visit

Get Caught Reading

Mully Children's Family Choir

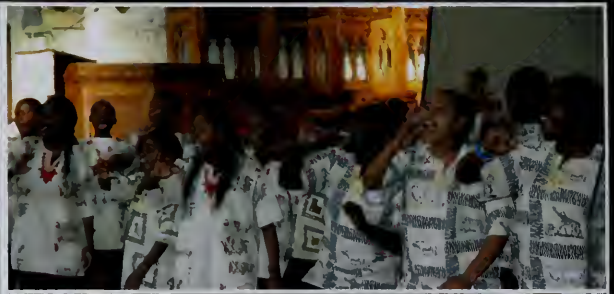

Carol Service

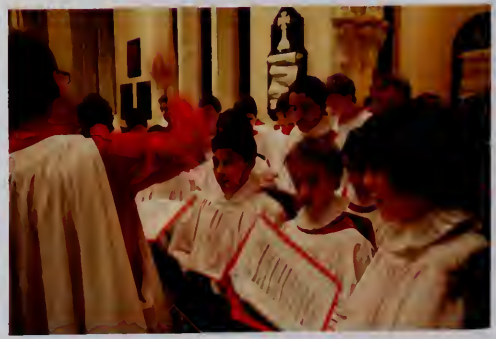

Mistletoe Market

Guest Speakers

Cam Harvey (KSGC 77)

David Young

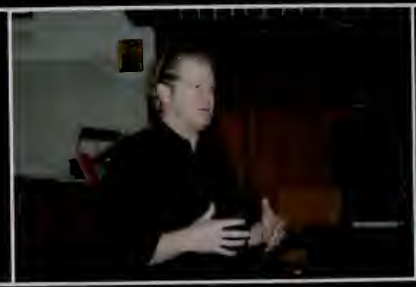

Curt Harnett

Jan Wong

Guy Burry IRSGC 771

Wayson Chey

Joe Fiorito

Brian Burke

An Evening with Molly Johnson and Friends

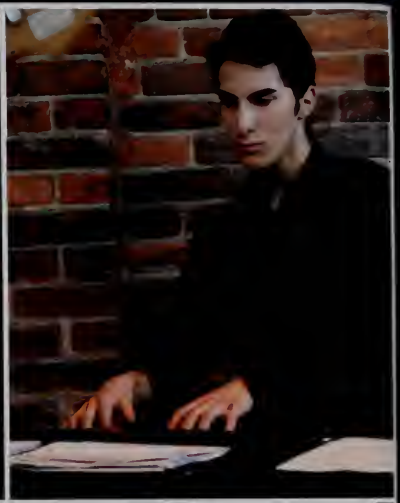

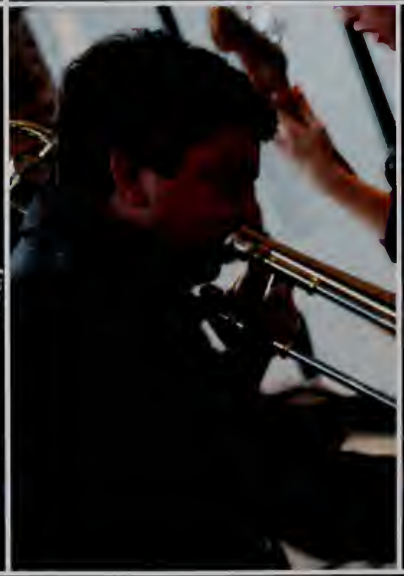

Community Hockey Night

Dads and Lads Golf Day

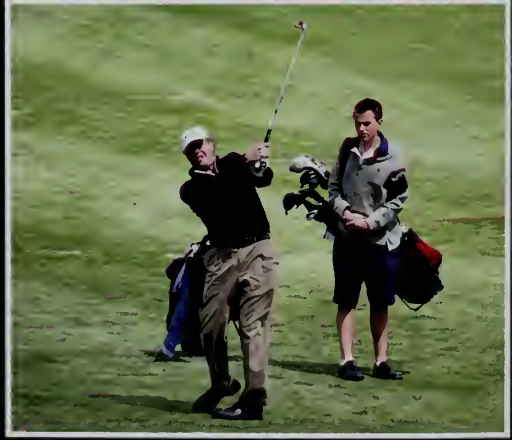

Confirmation

Spirit Week Olympics

SGC
KNIGHTS

Next Stop...

OUTDOOR ED

Broadstone
Orion

Camp Wanakita

Grades 3 and 4

WELCOME
-R.S.G.C.-
ALIVE

CANADA

DEN

Camp Wanakita

Grade 5

Pinecrest

Grade 6

Camp Wanakita

Grade 7

SAFETY

Camp Wanakita

Grade 8

NIKE
ABERCROMBIE & FITCH
ABERCROMBIE
NY

Camp Ahmek

Grade 9

Sailing
on Lake Ontario

Biking
to Niagara Falls

Canoeing
in Algonquin Park

Bikes and Boats

Grade 10

Strathcona Park Lodge

Grade 11

Next Stop...

TRIPS

Free the Children
China

5cm

民共和国万岁
世界人民大团结万

Costa Rica

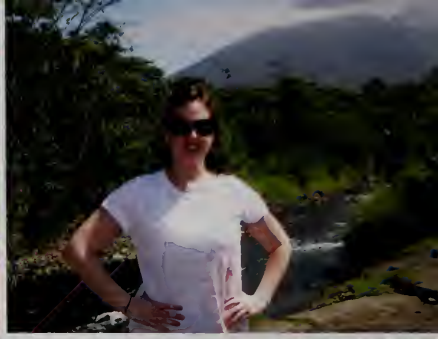

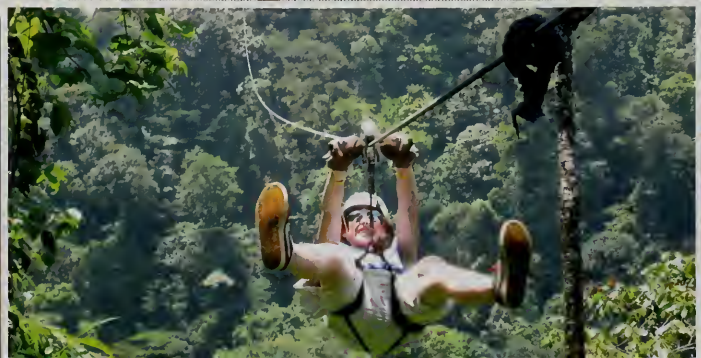

Next Stop...

SCHOOL LIFE

Writing

Zippo

by Jonathan Pepper

The relentless banging on the motel door thrashed hard in Tony Slate's ears. Each thud rattled his empty head harder than the one before until his eyes finally opened to the sight of his former lover, a black Gibson SG, now abandoned in a pile of empty beer bottles and zip-locks half-full of coke. Tony closed his eyes. The sound of splintering wood replaced the banging, and the thud of the broken door collapsing to the ground replaced that. Kip Kearny walked into the room. He was wearing his black cowboy boots, the same boots that stamped Jim Morrison down when Kip caught him sleeping with his girlfriend. These were Kip's rocker boots, his ass-kicking boots, and Tony just happened to have mucked up their new shine.

It was 1:35 AM in Denver, Colorado and the fans that showed up to the concert had left hours ago, unsatisfied and angry. The band didn't play because Tony hadn't shown up. He had started drinking at seven o'clock. By ten he'd gotten into the coke and was now riding the wave of one tremendous crash in the dingy room of a Motel 6. His empty face lay flat on the desk, hands dangling between his legs. In the doorway stood Kip, looking like a madman, fists shaking with rage. He marched right up to the limp body of the rock legend, yanked up his head by his long brown hair, and kicked him right in the face, knocking him to the floor. Something along the lines of "Wud theh fack man!" dribbled from Tony's mouth like the blood from his broken nose.

"Where the hell were you?" said Kip. "We had a gig tonight, remember?" The saliva from Kip's mouth peppered Tony's face like a barrage of lyrical bullets. "You used to be the front man, the star. What happened, man? I want the old Tony back, the one who cared more about the music and less about the image. The girls, the drugs, the money, they never really mattered. Sure they're great, but you take it to a whole new level!"

Tony hoisted himself from the floor to the bed, sitting awkwardly with his left hand holding up his weight while the other rolled up the sleeve of his stained collared shirt. There was the tattoo, the physical representation of the band's spirit. All four members had one. It was simple picture of a black Zippo lighter with a skull and cross bones in silver on its front. From the top outstretched an orange and blue flame in the form of a fist. The words Dead Time, the name of their band, were written in bold along the lighter's edge.

"Wha da you think you are?" said Tony as he pinched his nose and sniffed up what remained of the white powder on his mustache. "Who are you to tell me what to do? You're only the drummer!"

"You're the one who didn't show up to the Goddamn gig! And that tattoo on your arm; does it even mean anything to you anymore? We all got it so when we drifted too far from our purpose, we could find our way back. You need to do just that, Tony."

"Oh you mean this piece of crap? I plan on getting it removed because it's so bleeding stupid! It doesn't mean anything, never did. It's just a Zippo."

Something in Kip's head snapped. He tweaked his head ever so slightly to the side and narrowed his eyes, staring directly into Tony's. He took a deep breath and walked over to the ashtray on the counter beside the TV where a cigarette sat smoldering. Kip's gaze was fixed on Tony. He picked up the cigarette, walked over to Tony and bent over, resting his left hand on his knee. His face was only inches from Tony's. Kip took a long, deep drag of the dart, and without blinking, jabbed its red-hot end into Tony's forearm, right in the center of the Zippo, melting the inked-up skin beneath it. Tony let out an agonizing yell and seized his forearm with his hand, releasing horrible gurgling sounds from deep within his diaphragm.

"What is wrong with you?" screamed Tony, looking up at Kip.

"That burn on your tattoo will remind you of how you've scarred the name of the band that you used to love. As of now, you are no longer a member of Dead Time."

Kip dropped the cigarette to carpeted floor, turned his back to Tony, and marched off through the doorway into the night. Tony's mind was blank. Absolutely no thoughts flowed through its shallow course. All he could do was stare at the ceiling fan, spinning round and around.

Tattooed

by Ben Kerr, Grade 12

It was a cold damp day in early October and Marty was on the bus home from a class trip to the Holocaust museum in North Toronto. He gazed out the window of the cheese wagon as he watched the odd raindrop run its course; they looked like thin slivers of clear gel. The rain was too light and the bus was moving too fast for the raindrops to build up and stream across.

"Marty"

"Huh?"

"Come-on man, what do you think?" Jeremy asked, "Jessica Alba, or Eva Mendes?"

"Both" Marty said simply as the other boys took in what he said, processing the thought of being with one or both of those women.

Marty was in Grade 12 at Crescent Boys School. His father was a lawyer who did fairly well for himself and his mother worked for Rogers Communications; Marty wasn't sure what they wanted him to do or where to go to university. But he did know that they wanted him to find a well-raised, nice, Jewish girl. Being a reformed Jew, Marty did not have to pray before every meal or conform to a strict dress code and follow many of the conservative teachings of his faith but his family did celebrate the major holidays and follow traditional customs that came along with them.

His grandfather was born in Poland and had come from a wealthy Jewish family. When WWII broke out, he was sent to Dachau work camp where he endured extreme deprivation and torture. Whenever the war came up in conversation he fell silent, detaching himself for weeks at a time. Allied soldiers had rescued him when the war was finished and he'd immigrated to Canada with nothing. His number (19283) still remained imprinted on his right forearm. He remarried shortly after coming to Canada and became a father in his late fifties.

After returning to school that day from the Holocaust museum, Marty kept to himself and thought about the first time he saw the faded number written in black ink on his grandfather's forearm.

"What are you up to tonight?" Jeremy asked pulling Marty out of a daze for the second time that day.

"Not quite sure yet, probably just staying in."

They started to walk towards the student parking lot.

"You should come out. Hilary is having a jam," Jeremy said insinuating alcohol. "I don't know. I'll get back to you. I have to get going, though. I want to get this Writer's Craft piece done before the weekend." Marty sighed.

"Alright well give me a call later if you're coming and we'll pre."

Jeremy drove away and Marty was left standing beside his Mercedes C class, which his mother had lent him for the day as she had stayed home sick. Driving home Marty passed by a tattoo parlor. He motioned his hand up to his neck and found the chain of his gold necklace. It was tucked underneath the collar of his white shirt and, as he ran his fingers down the links feeling the metal warmed by his skin, he began to pull it out. At the end hung a thin golden Star of David.

"It would be like a tribute to him," he thought to himself.

He turned onto a side street, pulled up to the curb and put the car into park. He got out and started walking towards Bathurst Street, knowing full well what he was about to do. A bell chimed as he opened the shop door. He cautiously stepped into the neon-faced shop, like a wary dog entering a new home for the first time. It was lined from wall to wall with examples of tattoos protected behind glass casings. It had a small seating area at the front with a magazine cluttered coffee table with four binders full of more tattoos. At the counter sat an overweight man wearing a wife beater. He had greasy unwashed hair pulled back into a long ponytail, his elbows on the table as he read an issue of X-Men.

"I'd like to get a tattoo please" Marty said in the lowest natural tone he could.

"Can I see some i.d.?" the man replied.

Marty had been in this situation many times before. He casually reached into his back right pocket and pulled out his wallet. From the front he pulled out an identification card from Manitoba with his name and a fake address on it. He handed it to the man at the counter and watched as he stared at it, holding it up to the light. Marty held his breath and he felt his heart start to race. The man handed it back. Marty loosened with relief.

"What are you looking to get?"

Marty pulled out his necklace. "The Star of David on my left pec."

The man looked at Marty's necklace for a minute studying the points so that he could have an idea of how to ink the tattoo.

Marty was waiting patiently in a black leather chair near the back of the store for the process to start. He had his white dress shirt unbuttoned so that his chest was exposed to the cool air of the room. The large man appeared from behind a wall and pulled up a backless computer chair. He pulled a metal tray table that housed various tattoo needles and inks towards him. Marty took a deep breath and began to feel the worst pain he'd ever felt.

Three weeks had passed since Marty got the Star of David tattooed on his chest. His entire grade had known about it. His brother had seen it while Marty was putting on a tee shirt. Marty had diffused his brother Andrew immediately by threatening to put his face through a wall if he said anything. He hadn't told his parents yet and planned on showing them when he showed it to his grandfather at the dinner his parents were having on the weekend. He didn't know how his grandfather was going to react, whether he was going to be appreciative of the tribute to him or if he was going to go into a shock when he saw it, bringing horrid memories back.

Dinner that night was no different than any other. Marty sat across from his grandfather who as always was seated near his father at the head of the table.

"Martin. Don't play with your food." His mother only used his full name when she was annoyed.

"Now is as good a time as ever," he thought to himself.

"Mom, Dad," he paused "Grandpa. I have something I need to tell…to show you."

Slowly he unbuttoned his shirt and as the sun rising in the morning slowly, the black ink revealed itself timid at first and then emanating in full glow off his chest. His mother dropped her fork. His father's face went red with anger. But what surprised Marty was when he looked at his grandfather. There were tears in his eyes, welling up giving them a sparkle. He got up from his seat and walked around the table towards Marty with his eyes glued to his grandson's tattoo. Marty pulled his chair out and turned as his grandfather approached and a step away his grandfather dropped to his knees grasping on to Marty's arms catching him as he moved downwards.

"Martin" he said in a whisper. "Promise you will always keep it close to your heart."

Marty looked at him and with relief and with a new strength in his voice he replied, "I promise."

Running

by David Perl

How long he had been running for, even Samuel was unsure. His throat was dry and sore and every time he swallowed what little saliva his mouth could generate it stung his esophagus. He was light headed now, his vision blurring and he could barely see. He'd been running for longer than he'd ever remembered, with the possible exception of when he first tried to outrun the law, nearly twenty-five years ago. He felt his body grow tired and weightless, his fingers numbing, first at their tips, then down to the centre of his palms. His thighs burned and demanded he stop and prop himself against the scarred, concrete wall. He knew a rest, even for a moment, was completely out of the question as the sound of a screaming alarm called out for his name somewhere far behind him and motivated him to push his heavy legs beyond their breaking point. As he ran he gazed down at the prison identification tattoo, laser etched in dark blue on his upper arm. He remembered the pain that ran through the nerves of his arm and the smell of burnt flesh and singed hair as the machine moved at light speed and branded his bicep. The mark of a murderer. It consisted of a barcode nearly an inch long, made up of bars ranging in different widths, from pencil point thin, to magic marker thick. Above the barcode was the prison's name, Nova Prospect, below it was the prison's symbol: a triangle with a circle placed in its centre and the initials "NP" inside. Beside the symbol was the letter P followed by the number 105 347. Ever since day one of lock up he had the number memorized and would mumble it under his breath before falling asleep on the thin, hard mattress. Underneath the number was the letter C followed by another number twenty-four-A, his cellblock.

Samuel hated the branding that reminded him of his past crimes and the sins he could never hide from. On some days he would find himself sitting on his mattress, staring dumbly at the barcode for hours on end, as if in a trance. The first thing he was going to do the moment he was free was remove the damned thing from his arm. He was willing to carve it out of his skin with a sharp object, if necessary.

Samuel was surprised when he found himself still barreling down the dimly lit maintenance corridor, which now seemed to close in on him. It got narrower and narrower as he made his way to where he presumed an exit would be. Faded blue, crusty paint chips peeled from the cinderblock wall as his shoulders scraped against it, resulting in a Hansel and Gretel breadcrumb path he left behind. His forty-four year old body was reaching its limit, his heart felt as though it would explode through his chest; he began to lean into the wall as he ran, creating the irritating sound of hundreds of paint chips being ripped from their place and sent flickering to the ground. Only moments later his bare shoulder and upper arm were raw. At least now the barcode was obscurred. He heard shouts behind him and then the prison's announcement system obnoxiously spoke out in a calm, robotic voice, that spoke in fragments, "Attention, code: pressure, sword, neutralize in effect. Nova Prospekt units dispatch to maintenance and storage sublevels. Intercept and prosecute perimeter violator and report containment status."

Samuel made it to the end of the corridor just as he thought the walls would swallow him up. A grin inched its way across his narrow face when only seconds earlier he thought he was going to cough up a lung. At the end of the dilapidated corridor an exit sign flickered and only a few feet away was a dented, red fire escape door, a sliver window ran down its centre. Samuel forced himself to an abrupt stop and wobbled up to the door on jelly legs. He took a moment to peek through the window and make a guess as to where his escape would take him next. He pushed hard on the door's stiff push plate and cringed as he imagined an alarm alerting even more guards of his location. None sounded and now Samuel found himself outside on an exposive asphalt tarmac that stretched out in a sea of black until it hit a ten-foot high, heavy, chain linked fence crested with barbed wire that ran around the prison's perimeter.

The sky was unpromising and sinister looking grey clouds, swollen with rain, blocked out the sun. A light mist sprinkled down on the tarmac, making his skin shine and causing the blue paint to dissolve, revealing his tattoo once more. He glared at it momentarily before tearing a loose section from the leg of his faded jumpsuit and wrapping it around his arm. Beyond the fence was a wasteland. Barren plains with little to no vegetation, ground just about sucked dry of moisture with deep fissures running through the topsoil and stunted skeletal trees that reached to the heavens with twisted, gnarled branches surrounded him and continued out the horizon. No matter how dismal and appalling the outside world looked, he still had to get over the fence and out of the confines of Nova Prospekt.

"Attention malignant, you are convicted of multi-anticivil violations. Failure to cooperate with Nova Prospekt units will result in permanent relocation or termination," the robotic voice stated over the sound of more screaming alarms. Samuel noticed a parade of guards scramble across the raised, metal catwalks of the prison, their heavy boots clanging on the platforms shook his eardrums. He was surrounded. It was now or never.

Sean Fielding, Grade 6

Sean Trevor, Grade 6

Matthew Cullen, Grade 6

Visual Art

Stewart Bell, Grade 5

Nick Cullen, Grade 8

Sam Boughn, Grade 5

Kris Zee, Grade 8

Matthew Whittier, Grade 8

Jamie Stephenson-Smith, Grade 4

Sebastian Holt, Grade 7

Kian Majlessi, Grade 6

Liam Briggs, Grade 4

Will Graham, Grade 5

Sam Rusica, Grade 8

Cam Lawrence, Grade 9

Jaipal Singh, Grade 12

Jack Gettings, Grade 11

Reid Plaxton, Grade 9

Chris Comparey, Grade 12

Michael Dawson, Grade 12

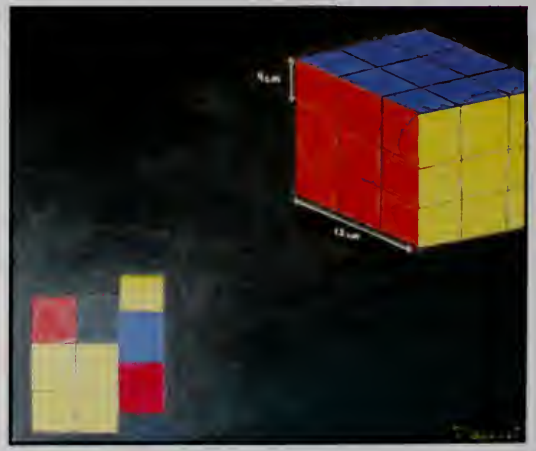

Chris Newton	Director
Colton Creber	Assistant Director
Daniel Gold Bersani	Technical Director
Isaac Chien	Stage Manager
Kjell Pladsen	Lights
Michael Holman	Sound
Ross Loewen	Strobe Light
James Durham	Twitterist
Mackenzie Horton	Projectionist
Spencer Barton	Talent Scout
Noah Perlmutar	Props
Flora Yee	Costumes
Pamela Reid-McKay	Choreography
Doug Jamieson	Vocal Coach
Kirsten Uhre	Makeup

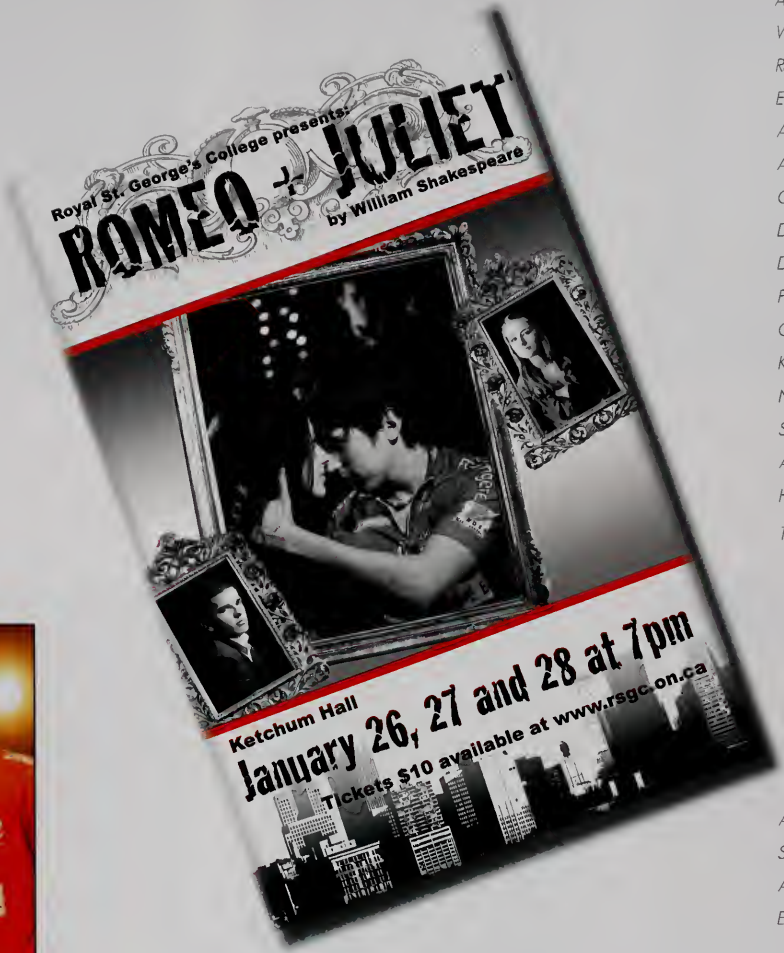

Michael Lemanski	Prince
Anthony Mariano	Sampson
Will Hunter	Giorgio
Rudra Chakrabarti	Gregory
Evan Luke	Abraham/Musician/Apothacary
Alex Nairne	Benvalia
Andrew Burt	Tybalt
Grace Rooke	Lady Capulet
David Perl	Capulet
Daniel Gold Bersani	Mantague
Peter Hucal	Rameo
Colton Creber	Paris
Kari Teicher	Juliet
Nick Medline	Mercutio
Sam Dyson	Musician
Alen Worsoff	Singer
Hutch Hoffman	Balthasar
Trent Bickley	Friar Laurence

Man Tuna

Alen Worsoff	Vocals
Sam Dyson	Guitar
Andrew Burt	Bass
Evan Luke	Drums

Romeo and Juliet

Music

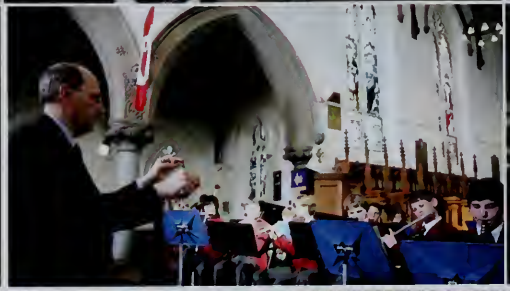

Band Trip to Germany

Choir

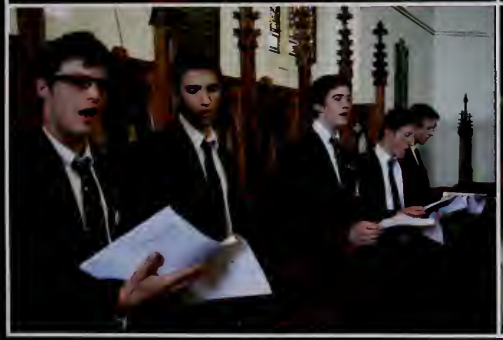

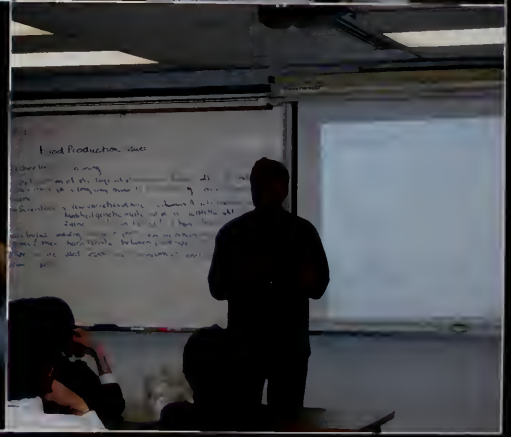

Chapel

Father John Hodgins, Chaplin

Dr. Giles Bryant, Organist

Douglas Jamieson, Director of Choral Music

Michael Bloss, Organist

Jesse Parker, RSGC '01
Seminarian

Matt Adams, Youth Worker

Dr. John Meehan S.J., Historian

Dr. Eric A. Pierre
Haitian Consul

36

Academics

Grade 9 Olympic Project

Youth & Philanthropy Initiative

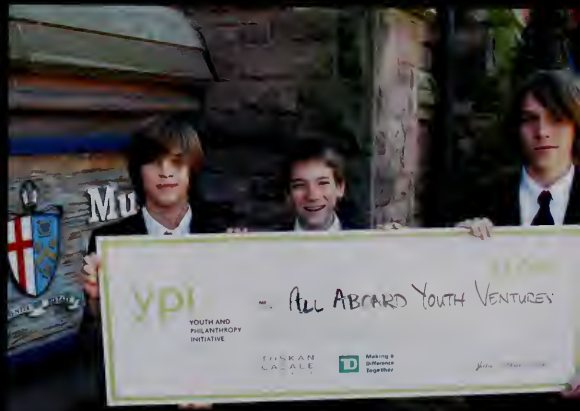

Class Visits

UK Law Professor Stephanie Kaye visits Dr. Leatch's Grade 11 Law class.

RSGC old boys visit Grade 9 Careers class to offer career advice.

Sir Nicholas Bensar, retired British MP and former Cabinet Minister, visits Dr. Leatch's Grade 12 World History class.

Next Stop...

STUDENT LIFE

RSGC
KNIGHTS

House Captains

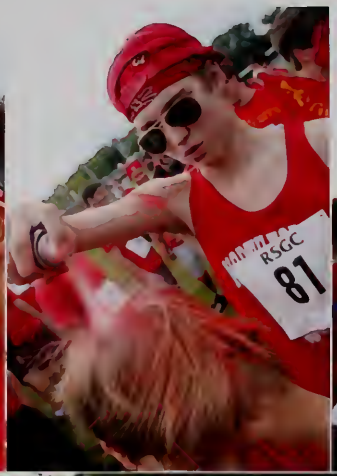

Clockwise from top left:
Canterbury:
Mackenzie Rich, Sam Reznick
Westminster: Thomas Hull,
Arshia Hayat-Davoudi
Winchester: Daniel Gold Bersani,
Colin White-Dzura
York: Andrew Irwin, Duncan Brown

J.L. Wright House Trophy winner 2009/10:
Westminster

eft

n Reznick
Hull
di
Gold Berson

Duncan Brown

ophy winner 2009

Duke of Edinburgh Program

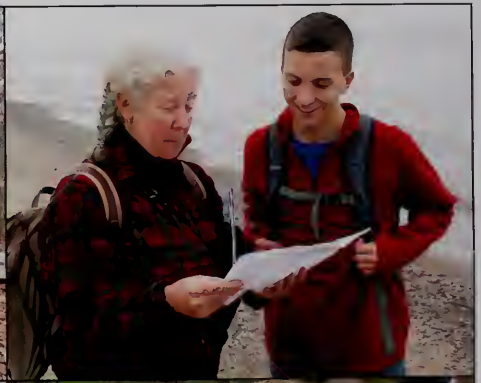

ABERCROMBIE
&
FITCH·NY

Student Leadership Retreat

Rock Climbing

Boxing Club

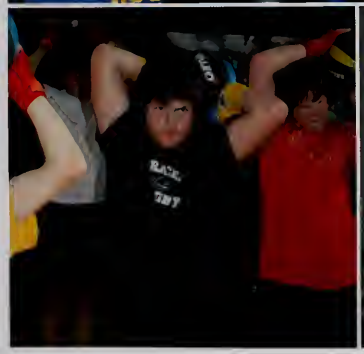

Environment Club

At the start of the year we had a large push to grow the numbers of the Environment Club, and we successfully grew to have the largest environment club RSGC has ever seen. We started off the year by hosting our first RSGC Green Day on the last Friday of October. This Green Day included, a reduced driving day, a litterless lunch, an environmental movie shown in Ketchum Hall, and light pollution reduction. We did our best to continue the Green Day's on the last Friday of every month and successfully hosted five Green Days over the year. We also had a very successful bake sale to raise money to adopt a chimp in Africa through the Chimp Guardian program run by the Jane Goodall Institute.

The Environment Club's climax of the year was all our work to put together an extremely successful Earth Day on April 22nd. Not only did we include the regular activities of a Green Day, but we were able to host the school's first ever bring your plant to school day, and successfully sold 15 plants which were made into an Earth Day garden. Also on Earth Day several students and staff showed their support of the environment and earth by replacing an item of their regular uniform with a green article of clothing.

The 2009-2010 Environment Club was a large success in raising awareness and saving the earth. We gave our best efforts to make every ones living space better, and had fun while doing so!

Sincerely
Chris Comparey
Head of Environment Club 2010

Chris Comparey, Kiyo Campbell, Richard Hogarth, Charles Lailey, Peter Ng, Kourosh Adeli, Alex Ferguson, Cooper Gluek, Kenny Taylor, Alex Cooper, Andrew Mok, Kyle Kim, Tim Lee, Colin White-Dzuro, Thompson Garrow, Scott Mitchell, Mitch Roper, Matthew Raymond

Reach for the Top

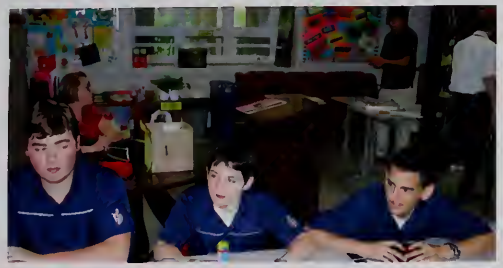

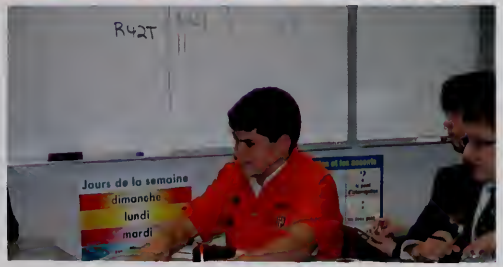

Speaking Union

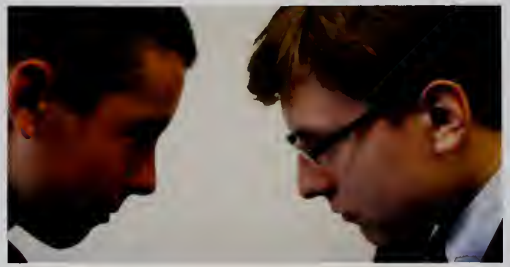

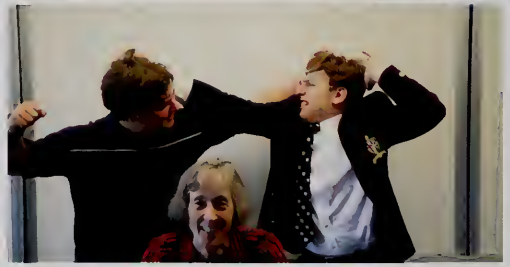

The Speaking Union comprised 40 boys in the 2009-2010 school year.

Its activities included an informal house league debate held every Monday at lunchtime. In third term, the two houses with the highest scores competed for a trophy and a best speaker award. The 2009-2010 winners were Nick Medline and Blake Lee-Whiting from Canterbury.

As members of the Fulford Debate League (with 20 other Ontario independent schools) RSGC sends two teams to each of three debating tournaments held at various member schools over the course of the school year.

DJ Scratch & Games

Student Film Festival

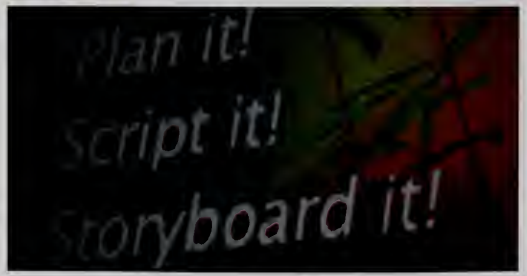

Ball Hockey

2010 LOVE CUP CHAMPIONS: THE STEAMERS

Next Stop...

ATHLETICS

KooGa

Soccer

Senior: Mr. Griffin, Mr. Vivares, Nick Perry, Connor Neve, Leo Hicks, Adrian Steen, Chas Beatty, Alex Marks, Michael Diplock, Richard Hogarth, Adam Penn, Noah Perlmutar, Logan Semple, Arshia Hayat-Davaudi, Mr. Fowler, Ben Mason.
Conor Farrow, Graham Muncaster, Ryan Lapschies, Mackenzie Rich, Kaiden Bogler, Noah Stanton, Milan Havlin.

U16: Mr. Evans, Will Phillips, Derek Woods, Nico Arntsen, Trent Bickley, Owen Burry, Calin McIntyre, Noah Luder, Luca Sedran, Reid Plaxton, Liam Horton, Alex Diplock, Mr. Darvasi.
Travis MacKay, Anthony Rhondina, Reid Kerr Keller, Sho Miller, James Sharpe, Cam Bellamy, Nick Balan, Alex Cleveland, Elias Blahacek, Patrick Quaggin-Smith.

U16 and Senior Volleyball

Senior: Stewart Roulston, Matthew Bowlby, Charles Lailey, Colin White-Dzuro, Ian Malcolm, Alex Cooper, Mr. Schroder, Andrew Bollefer, Slater Nowers, Ben Kerr, Blake Meiklejohn, James Reble, Andrew Mok

U16: Mr. Algarvio, Oliver Wookey, Jonathan Squibb, Alec Tulett, Iain Bryant, Blake Lee-Whiting, Scott Knowles, Mr. O'Leary, Michael Holman, Bradley Walker, Duncan Clokie, Kjell Pladsen, Morgan Byrne, Thomas Trusler, Ian Harbell, Shervin Pourvakil

27
9

Cross Country

Cam Aziz, Evan Batten-Cotte, Julian Caldwell, Kiyo Campbell, Braden Clokie, Chris Comparey, Jack Hill, Andrew Irwin, Lokshay Khatter, Greg McDonald, Derek Mollenhauer, Jonathan Pepper, Michael Richmand, Mitch Raper, Bradley Shafran, James Tremayne, John Wilson, Mao Yamanaka Coaches: Mr. Enfield, Ms. Ennis, Mr. Fitzpatrick, Dr. Newton

Track and Field

Trent Bickley, Braden Clokie, Stephen Greene, Ian Harbell, Mack Harton, Colin McIntyre, Scott Mitchell, Derek Mollenhauer, Harrison Rea, Mitch Raper, Stefan Santaguida, James Tremayne, Coaches: Ms. Ennis, Mr. Fitzpatrick, Ms. Uhre

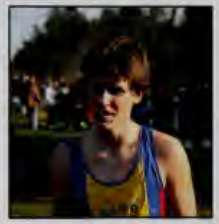

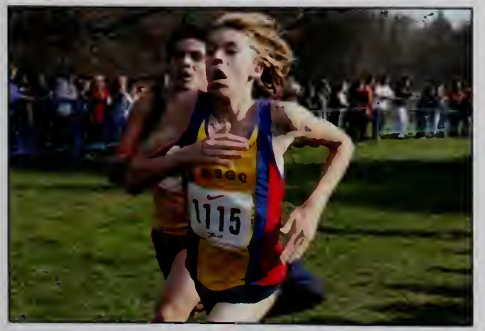

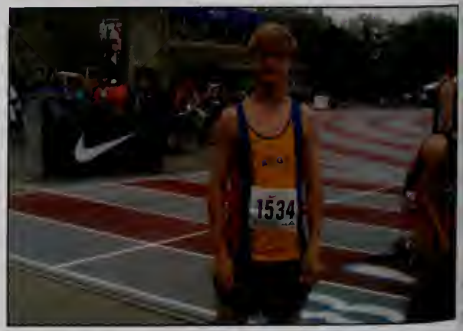

1111
SRA
1187
252
873

Senior Hockey

Chas Beatty, Will Bryant, Aaron Carr, Braden Clokie, Denis Evons, Owen Evans, James Fleethom, Michael Greey, Milan Havlin, Leo Hicks, Thomas Hull, Andrew Irwin, Brandon Jones, David Luder, Alex Morks, Colin Mothers, J.D. Murray, Andrew Nullmeyer, Adam Penn, Nick Perry, Ethan Yaphe

Coaches: Mr. Donnelly, Mr. Spocie

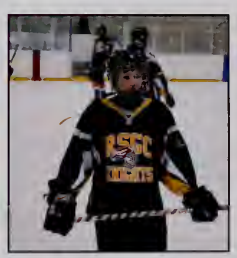

U16 Hockey

Tyler Allen, Elias Blohacek, Josh Bloke, Owen Burry, Nick Campney, Harris Cosper, Thompson Garrow, Marshall Hanmer, Liam Horton, Hunter Jackson, Noah Luder, Kevin McCarthy, Ben McLaughlin, Rob Mosley, Kiefer Robertson, Michael Saunders, Macallum Tepsich, Alec Tulett

Coaches: Dr. Leatch , Mr. O'Leary

Skiing

Level 2: Cam Bellamy, Fraser Bruce, Gordon Bruce, Morgan Bryne, Alex Cooper, Devin Gordon, Jack Hill, Charles Lailey, Ben Mason, Greg McDonald, Jeff Sisam, Thomas Trusler

Level 1: Cam Alonso, Evan Brown, James Durham, Reid Kerr Keller, Cam Lawrence, Thomas Murphy

Coaches: Ms. Girvan and Ms. Gledhill

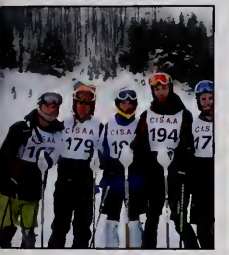

35
15
ASGC

Basketball U16A: Nico Arntsen, Sam Calderone, Duncan Clokie, Zach Crooks, John Dashwood, Alex Diplock, Jakson Inwentash, Blake Lee-Whiting, Luke Mello, James Sharpe, Jonathan Squibb, John Wilson, Derek Woods

Basketball U16B: Jamie Cardy, Pat Coffey, Luke Hoover, Ian Johnston, Donald Lau, Kevin McLafferty, Will Phillips, Reid Plaxton, Shervin Pourvakil, Patrick Quaggin-Smith, Anthony Rondina, James Tremayne

Senior: Chris Cardy, Michael Diplock, Nick Medline, Jack Murphy, Noah Perlmutar, Sam Rezick, Mackenzie Rich, Stewart Roulston, Alex Schwass, Logan Semple, Bradley Shafran, Jaipal Singh, Colin Stitt, Wilson Waterman, Colin White-Dzuro

Senior Rugby

Chas Beatty, Kiyo Campbell, Chris Comparey, Callan Convery, Rylie Cook, Mike Diplock, Conor Farrow, Michael Greey, Will Guest, Milan Havlin, Arshia Hayat-Davoudi, Richard Hogarth, Ben Kerr, Lakshay Khatter, Courtland Livesley-James, David Luder, Brian MacNicol, Alex Marks, Sam Morse, Jack Murphy, Slater Nowers, Connor O'Hearn, Adam Penn, Jonathan Pepper, Noah Perlmutar, Mackenzie Rich, Alex Schwass, Logan Semple, Wilson Waterman. Coaches: Mr. Sarellas, Mr. Donnelly, Haddon Murray ('03).

U16 Rugby

Nico Arntsen, Evan Batten-Cotte, Matthew Black, Blake Brinkhof, Evan Brown, Connor Browne, Graeme Buchanan, Harris Casper, Duncan Clokie, Patrick Coffey, Brendan Farrow, Devin Gordon, George, Graham, Reid Kerr Keller, Andrew Krausz, Blake Lee-Whiting, Noah Luder, Travis Mackay, Wyllie Malcolm, David McAnoy, Kevin McCarthy, Mike McLafferty, Rob Mosley, Thomas Murphy, Will Phillips, Eric Purkis, Michael Saunders, Bayd Sommerville, Stuart Sylvester, Thomas Trusler, Alex Wilson, Derek Woods, Oliver Wookey. Coaches: Dr. Leatch, Mr. Farrar.

Golf

Junior: Tyler Allen, Owen Burry, Marshall Hanmer, Luke Hoover, Luke Stein.
Senior: Nick D'Alessandro, Brandon Jones, Kevin McLafferty, Blake Meiklejohn, J.D. Murray, Marshall Porter. Coach: Mr. Schroder.

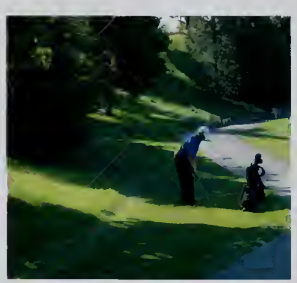

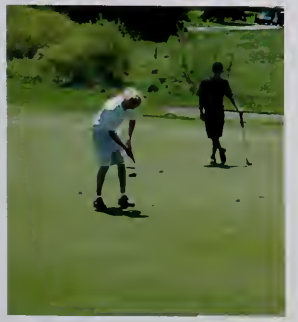

Badminton

U16: Nick Balan, Elias Blahacek, Isaac Chien, Alex Cleveland, John Dashwood, Thompson Garrow, Jack Hill, Michael Holman, Liam Horton, Scott Knowles, Michael Kryshtalskyj, Drew Maione, Scott Mitchell, Reid Plaxton, Patrick Quaggin-Smith, Matthew Raymond, James Sharpe, Macallum Tepsich, Bradley Walker, Julian Wookey, Mao Yamanaka
Senior: Andrew Ballefer, A.J. Buchanan, Tim Connell, Ian Cook, Michael Dawson, Cooper Gluek, Jack Hall, Thomas Hull, Juhan Kim, Kyle Kim, Alex Musgrove, James Ratcliffe, James Sharpe, Adrian Steen. Coaches: Mr. Doerksen, Mr. Evans.

Baseball

Ryan Connacher, Ms. Gryfe-Seeley, Jack Keilty, Sam Reznick, Will Bryant, Leo Hicks, Alex Kim, Tristan Bogler, Ben Mason, Julian Caldwell, Andrew Burt, Dr. Newton.
Thomas Misztela, Nick Medline, Alex Ferguson, Will Sharpe, Colin White-Dzuro, James Reble, Ethan Yaphe, Jeff Sisam.

34

Next Stop...

STAFF

WORLD WRESTLING ENTERTAINMENT
TAG TEAM
CHAMPION

Paul O'Leary, Headmaster

Catherine Kirkland, Head of the Junior School

Dr. James Leatch, Head of the Senior School

Mark Ackley, Director of Athletics

Scott Ackley, Supply

Karen Afheldt, Operations Manager

Glen Algarvia, Grade 8

Jacquie Baby Junior School Adminstrator

Haelie Baird, Lab Tech/Mathematics

Wayne Bibby, Grade 7

Jennifer Banetta French

Richard Bubb, Maintenance

Christine Buchanan, Dragon's Lair Manager

Simon Cain Information Technology

Michelle Carter Library Technician

Fiona Cooper Alumni and Advancement

Chris D'Arcy, Computer Science

Paul Darvasi, English

Rachel DeBlois, French

Gerry Doerksen, Mathematics

James Donnelly, Business

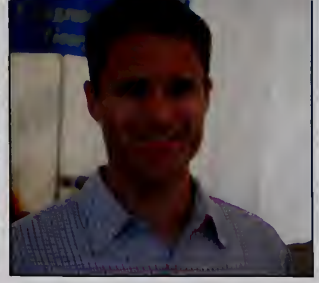
Jeff Enfield Science

Katherine Ennis, Geography

John Evans, Physical Education

Keith Farrar, History

David Fitzpatrick, Dean of Students

Kelley Fitzpatrick, Grade 3

Sherry Fitzpatrick, Senior School Admin

Charles Fowler, Head of I.T

Marc Fowler Science

Jonothan Francis, Housekeeping

Elden Fulton, Logistics Officer

Julie Girvan, Science

Ashleigh Gledhill, French

Miguel Gamez, Maintenance

Steve Griffin, Headmaster

Cathie Gryfe-Seeley, Spanish

Nadya Habib, Grade 4

John Hodgins, Chaplain

Dale Hume, Maintenance

Tim Huttan, Teacher-Librarian

Daug Jamieson, Director of Choral Music

Carey Jangsma Sous Chef

Andrea Kaye, Social Worker

Jay Kearsey, Grade 5

Rickesh Katecha, Mathematics and Business

Sandra Lanigan, Student Success Coach

David Lee, Director of Advancement

Jonothan Lofft, Archivist

Sean Loucks, After Care

Anna Magar Curriculum Coach

Nubia Malagan, Housekeeping

Gary Martin Music

John Mazurek, Grade 7

Laura McPhedran, Student Support

Mardi Michels, French

David Miller, Judo

Evelyn Miller English

Jaime Morales, Housekeeping Supervisor

Chris Newton, English and Drama

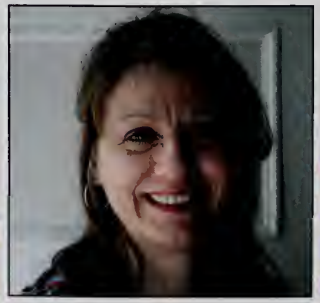

Toni Nosworthy, Admissions

Lori O'Leary, Communications

Carlos Pata Maintenance

Aaron Payne, Information Technology

Joseph Peacock, Supply

Trevor Pepper Kitchen

Manoharan Panniah, Housekeeping

Dave Rankin, Geography

Marris Reid, Classical Civilization

Brian Robinson, Grade 6

Emma Roche, Community Service

Tarin Rumball, Information Technology

Dianne Ryan, Headmaster's Assistant

Peter Sarellas Physical Education

Don Schroder Mathematics

Alex Shum Mathematics

Sandra Skinner, Bursar

Janet Somerville, English

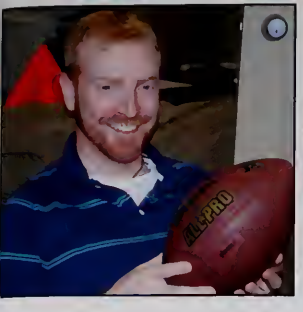

Phil Spacie, Science

Janet Stephenson, Student Support

Tom Stevens, Director of Admissions

Adrian Thornbury, Physical Education

Emilie Toguri, Visual Art

Stefanie Turner, Grade 8

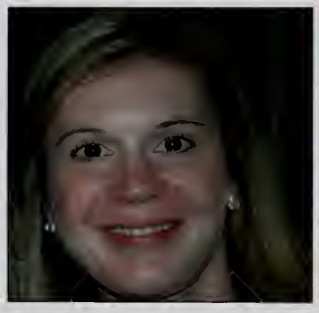

Kirsten Uhre, English and Drama

Rubin Ungab, Housekeeping

Nick Van Herk, University Counselling

Myles Vivares, Visual Art

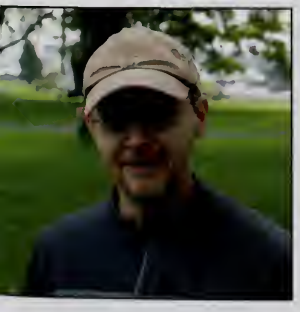

Tom Wade-West, Music

Ashley Warren, Advancement

Andy Whiteley, Assistant Headmaster

Kelly Yarrow, Chef

Jorge Zarte, Housekeeping

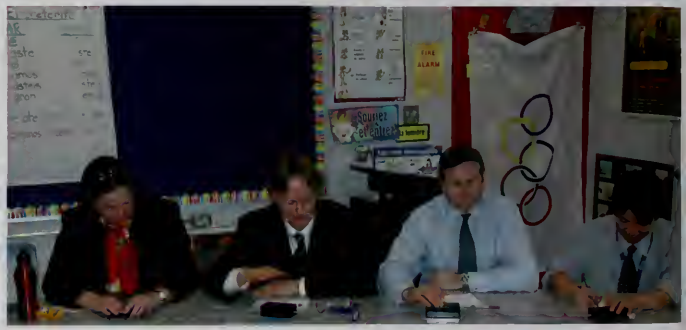

PARKING
DROP OFF
AREA
ONLY

Next Stop...

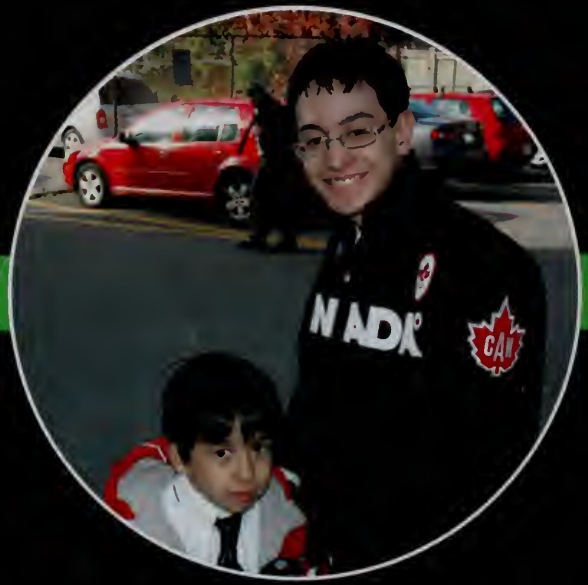

STUDENTS

three

James-David McDaniel, Peter Kirby
Stefan Knezevic, Gavin Bell,
Ms. Fitzpatrick, James Crossland (inset)

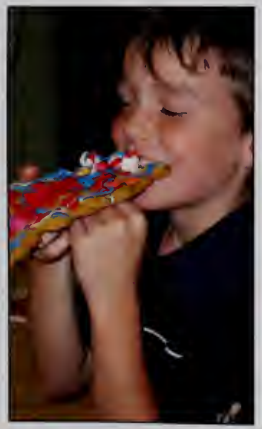

four

Back row:Liam Briggs, Ethan Petersan, Jeffrey Irwin,Braden Martyn,
Arman Majlessi, Michael Vassas, Sasa Milosevic, Oliver Sabistan, Ms. Habib
Front raw: Charles Hacker Daniel Hofer, Nicholas Bethlenfalvy, Jamie Stephenson-Smith, Pierre-Christof Ascherl, Henry Moore, Rad Behbahani, Matthew Furnish, Brendan Lai, Michael Goodman

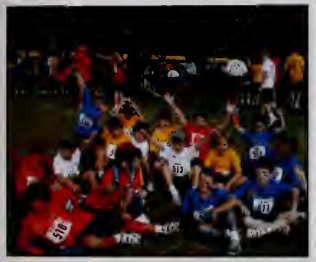

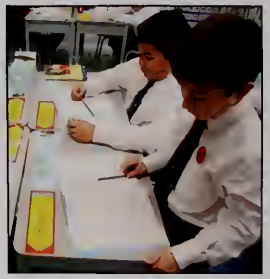

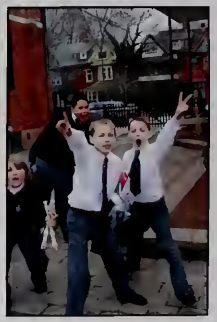

five

(Back Row) Sean Trevar, Andrew Leishman, Will Graham, Stewart Bell, Oliver Hardinge, Braughan March
(Centre Row) Mr. Kearsey, Evan Casper, Laurent Bernier, Ethan Maiane, William Luxan, Huga Hardinge, Jeffrey Hugessen, Evertt Redfern, Aidan Turnbull, Pengrui Cai, Will Pearson
(Front Row) Jack Trachuk, Gilbert Chien, Liam Byrne, Cameron Meakin, Patrick Bernhard, Owen Holland.
Absent: Sam Baughn (pictured playing the trombone below)

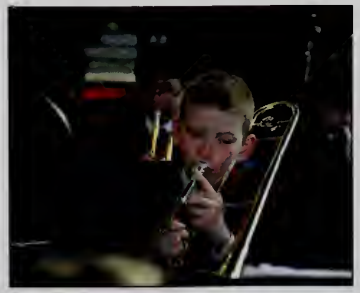

six

(Back Row) Jason Law, Philip Wright, Sean Fielding, Christien Kelly, Andrew Sarachman, Andrew Mills
(Centre Row) Mr. Rabinson, Marshall Woodside, Matthew Cullen, Kian Majlessi, Jack Lewis, Evan Hagarth, Nichalas Ramsubick, Harrison Crooks
(Frant Row) David Vassas, Ben Cherry, James Dulunagia, Justin Yan, Caltan Smith
Absent: Joe Mattershead, Jan Ser

Seven B

Back row: Brennan Chiu, Mitchell Kubas, Anthony Lisi, Ethan Ord, Samuel Glady, Graham Trusler, Gregory Bateman, Luke Fenton.
Middle row: Thomas Hillyer, Thor Tuer, Leo Baurgeois, Joshua Dimakakos, Lachlin Devir, Alex Anagnasan, Declan McSweeney, Jacksan Watts, Stuart Tremayne, Mr Bibby.
Front row: Graydon Grant, Zachary Harrisan, Evan Hickey, Nicolas Scime, Alec Pearce.

Seven M

Back row: Jae Dickson, Harrison Tepsich, Tommy Kirby, Simon Taylar, Noah Wasserman, Roger Friesen, Mila Macrae.
Middle row: Mr. Mazurek, Otis Moore, Jake Brett-Turner, Ata Ettehadieh, Myles Blumenthal, Alex Spears, Ben Luder, Sebastian Halt, Robert Saunders, Jack Baker Jacksan Rigby.
Front row: Max Holzberg, Andrew Kim, Matviy Prokipchuk, Christopher Kitchen, Townsend Jacksan.

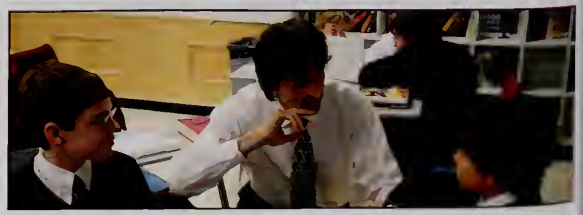

Eight A

Back row: Shawn Wu, David Mallenhauer, Stefan Milosevic, Oscar Bonacini, Sam Ruscica, Rhys Janes, Alec Bernhard, Reo Yamanaka
Middle row: David Kubas, Jamie McLaughlin, Josh Lee, Myles Roth, Nick Cullen, Emmett Barker, Fielding Phillips, Jack Hall, Marshall Hogarth, Mr. Algarvio
First row: James Royer, Wesley Knowles, Adrian Mahjour, Ryan Irwin, Mark Raboud

Eight T

Back row: Alec Switzman, Matthew Whittier, George Dewart, Adam Aucoin, Noah Letofsky, Lorcan Kelleher, Kristopher Zee, Spencer Anderson.
Middle row: Ms. Turner, Michael Dimmer, Connor Mulders, Parker Simon, Thom Robson, Matthew Clark, Matthew Smith, Zach Ringwood, Jason Ionno
Front row: Thaddeus Crooks, Ryan Holland, Matthew Overing, Ryan Mahjour, Lukas Heslip.
Absent: Adam Newton

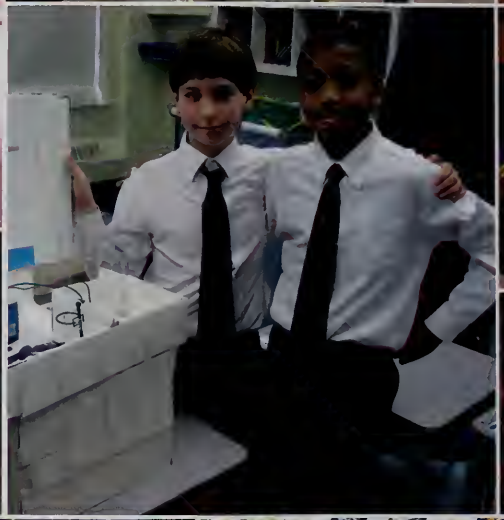

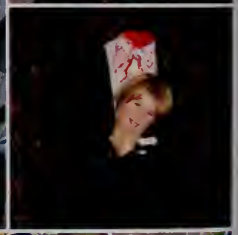

312

Tyler Allen

Justin Arbesman

Nicholas Balan

Yuri Baziuk Swaga

Rafe Beatty

Cameron Bellamy

Elias Blahacek

Blake Brinkhof

Evan Brown

Gordon Bruce

Iain Bryant

Graeme Buchanan

nine

Owen Burry

Conner Byrne

Morgan Bryne

Harris Casper

Alex Cleveland

Jacob Davis-Tangredi

James Elder

Thompson Garrow

Devin Gordon

Stephen Greene

Joe Hall

Ian Harbell

Alex Harper

Jamie Heath

Jack Hill

Luke Hoover

Liam Horton

Mack Horton

Hunter Jackson

Nicholas Jackson Chornenki

Ian Johnston

Daniel Jones

Sean Kim

Matthew Kruk

Michael Kryshtalskyj

Donald Lau

Cameron Lawrence

Noah Luder

Travis Mackay

Drew Maione

Greg Mallin

Oliver Mann

Colin McIntyre

Luke Mello

Scott Mitchell

Thomas Murphy

Trevor Pendrith

Reid Plaxton

Shervin Pourvakil

Patrick Quaggin-Smith

Matthew Raymond

Harrison Rea

Kiefer Robertson

Anthony Rondina

Mitchell Roper

Stefan Santaguida

Jamie Sarachman

Ethan Singal

Dustin Sokolowski

Jon Squibb

Stuart Sylvester

Macallum Tepsich

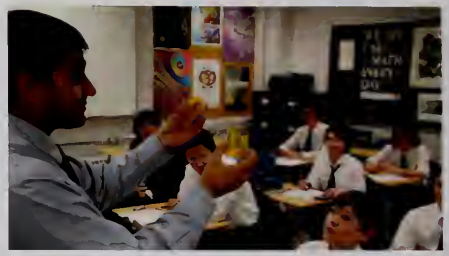

Leo Timmins

Thomas Trusler

Alec Tulett

Bradley Walker

Alex Wilson

Julian Wookey

Oliver Wookey

Jordan Yan

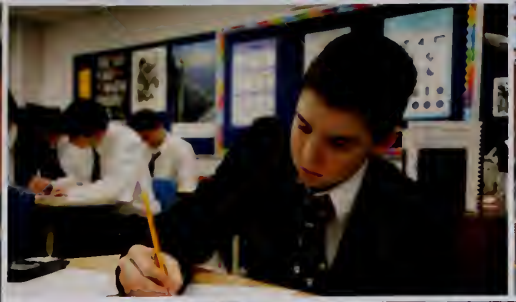

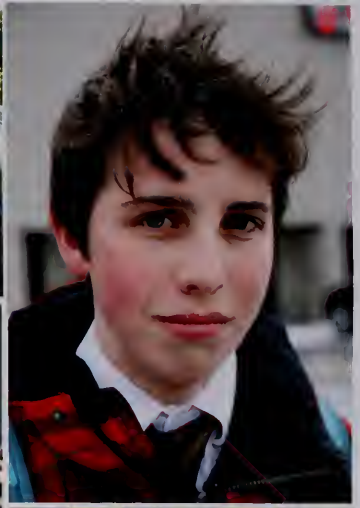

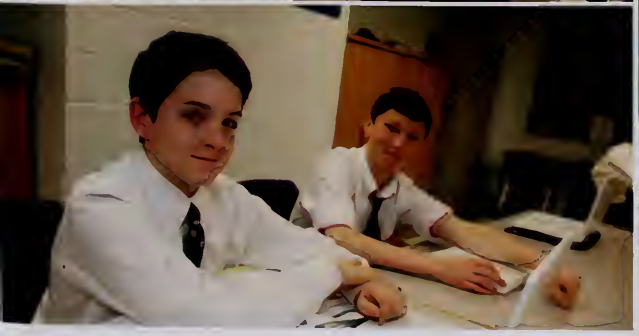
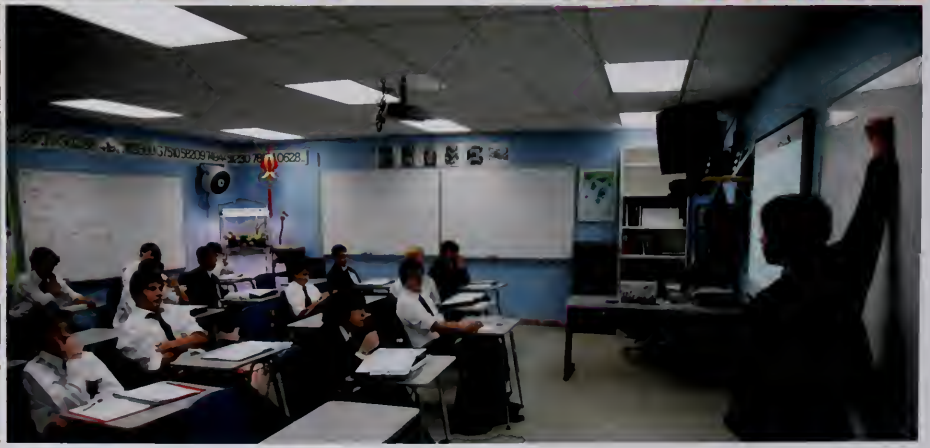

Nico Arnsten

Cameron Aziz

Michael Baldanza

Evan Batten-Cotte

Trent Bickley

Matt Black

Francis Blair

Josh Blake

James Bray

Connor Browne

Sam Calderone

Nicholas Campney

ten

Jamie Cardy

Isaac Chien

Duncan Clokie

Patrick Coffey

James Crompton

Zachary Crooks

John Dashwood

Graham Davies

Alex Diplock

James Durham

Brendan Farrow

Julian Geneen

George Graham

Kit Green Sanderson

Marshall Hanmer

Michael Holman

Evan Houlding

Jackson Inwentash

Paul John

Reid Kerr Keller

Scott Knowles

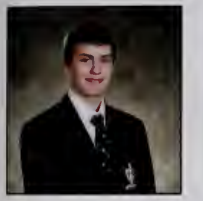
Andrew Krausz

Matthew Lapinsky

Blake Lee-Whiting

Michael Lemanski

Simon Liu

Wyllie Malcolm

Anthony Mariano

David McAnoy

Kevin McCarthy

Kevin McLafferty

Michael McLafferty

Ben McLaughlin

Sho Miller

Rob Mosley

Tuan Nguyen

Will Phillips

Kjell Pladsen

Eric Purkis

Michael Saunders

Luca Sedran

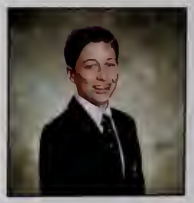
James Sharpe

Boyd Somerville

Luke Stein

James Tremayne

Louis Vassos

Will Wareham

Shane Wilder

John Wilson

Riley Wong

Derek Woods

Mao Yamanaka

Alex Zhu

ROYAL
ST. GEORGE'S
COLLEGE
Meal
Centre

Spencer Barton

Kaiden Bogler

John Ross Briggs

Duncan Brown

Fraser Bruce

AJ Buchanan

Allan Cao

David Chadwick

Braden Clokie

Ryan Connacher

Tim Connell

Ian Cook

eleven

Alex Cooper

Matthew Darcy

Daniel Davidson-Kalmar

James Fleetham

Jack Gettings

Daniel Gold Bersani

Jack Gross

Will Guest

Hunter Hauswirth

Milan Havlin

Arshia Hayat Davoudi

Tom Hull

Andrew Irwin

Lakshay Khatter

Juhan Kim

Kyle Kim

Ryan Lapschies

Michael Latifi

Tim Lee

Ross Loewen

Brian MacNicol

Ian Malcolm

José Maldonado

Ben Mason

Colin Mathers

Andrew McConnell

Greg McDonald

Nick Medline

Thomas Misztela

Andrew Mok

Sam Morse

Graham Muncaster

Alex Musgrove

Andrew Nullmeyer

Nick Perry

James Ratcliffe

Sam Reznick

Mackenzie Rich

Michael Richmond

Doug Ross

Stewart Roulston

Gareth Ryan

Reuben Sagman

Andrew Savory

Alex Schwass

Logan Semple

Jeff Sisam

Noah Stanton

Adrian Steen

Colin Stitt

John Strauss

Alec Tory

Cameron
Wade Alonso

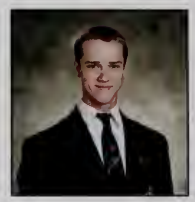
Colin
White-Dzuro

Ethan Yaphe

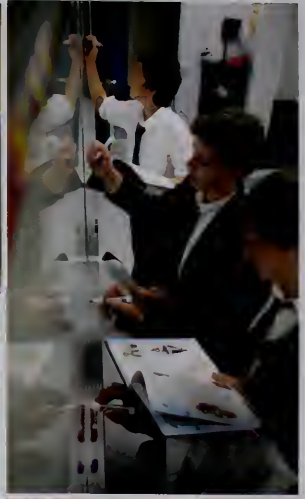

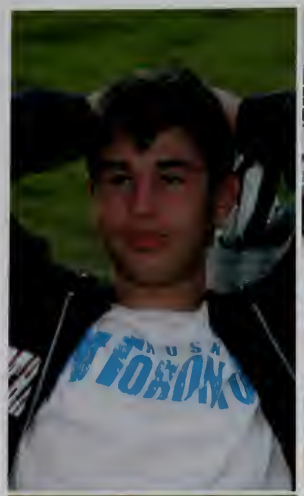
USA
TORONTO

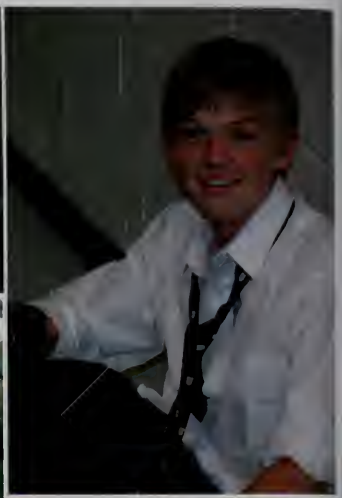

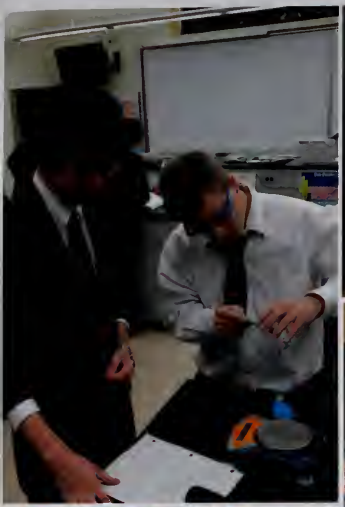

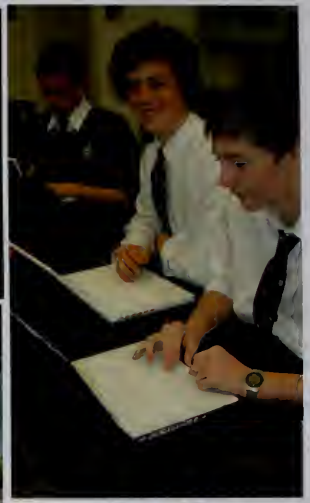

RSGC
KNIGHTS

KNIGHTS

RSGC
KNIGHTS
RSGC
KNIGHTS

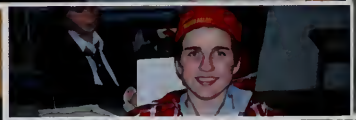

Next Stop...

GRADS

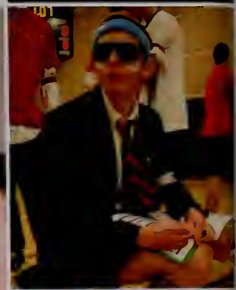

KNIGHTS

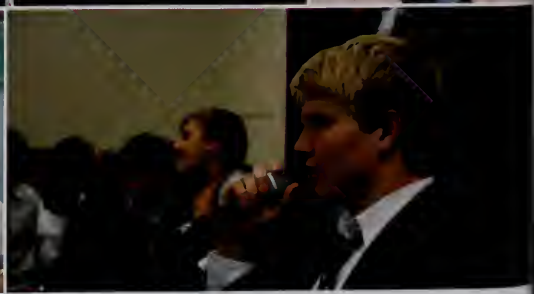

Kourosh Adeli

Throughout my six-year journey at RSGC, I have come to realize the great opportunity I have been given. I have thoroughly enjoyed my stay at RSGC, and will treasure my high school experience forever. My great times and experiences would not have been possible without the great generosity and support from my parents. Mom, Dad I appreciate what you have done for me and I thank you for putting me in this environment. I am in debt to you both.
On the other hand my experience would have been nothing without my fellow grads of 2010! I would like to thank my teachers and advisors throughout my high school career.

"You cannot be buried in obscurity: you are exposed upon a grand theater to the view of the world. If your actions are upright and benevolent, be assured they will augment your power and happiness."
Cyrus the Great (c. 600 - 529 BC)

Patrick Allen

Silent memories.

Robbie Barnett-Kemnper

The best grad quote is a short grad quote. These six years will be the best of my life and I know that the lessons I've learned here will prepare me for anything I will face in the future. Thanks to all the teachers that have given up so much for me. If there's one thing I've learned, it's that RSGC stands strong because of the people that have gone before.

We stand on the shoulders of giants.

Chas Beatty

It's been quite the year. There are just a couple things that I would like to say.

I first would like to thank my mom and dad for putting me through school. I'm sorry it was so pricey but I had a great time. Thank you for all the support through the good times and the bad.

Second I will like to thank all the teachers and other members of the school who helped me out/ maybe my time enjoyable. I'd like to give a shout out to Mr Schroder, Mr. Reid, Mr. Donnelly and DJL. Also thanks to all my coaches over the years, some of the best times were had on the field/ice/court.

Finally to all my boys. To the rugger team for two awesome seasons. To Dick and Dip for lifting rocks with me to get huge. To Donny and Dave for a little puck inspiration. To skups for being skups and also for all the guys out there who made high school a good time. It has been quite the four years and I will never forget them.

Now in classic words of the words of Wayne and Garth "Party on Wayne, Party on Garth."

Tristan Bogler

Well, what can I say? It's been four long years and what do I have to show for it? I've managed to cheer for the same team, learned that I can search things on wikipedia, had a chat with some of Toronto's finest, and even had a run in with a small rodent. To whoever is reading this, this probably seems like a random few things to say. But, to a select group of people, these are some of the best times we've shared.
I came to RSGC a boy and now I'm leaving a man. I have a lot of people to thank for that. Of course my friends, who although give me a tough time sometimes, are guys I will never forget. My teachers, who have somehow managed to deal with me for so long, and have showed me a few things along the way. But, most of all I'd like to thank my parents. They put up with my less than stellar grades, my hardheaded attitude, and me for all these years. It wasn't until now that I learned to really appreciate it. Thanks mom and dad.
Part of me is sad to leave RSGC, but another part is ready to move on to bigger and better things.
"May the best of your today's be the worst of your tomorrow's" - Jay-Z

Good Friends. Good Times. Goodbye.

Andrew Bollefer

Couldn't contain my lolz.

Will Bryant

How about that ride in.? Guess that's why they call it high school, ha ha ha.
It has been a great four(ish) years at this school. Having all of the great friends at the school has made it a breeze. Thanks to all of the teachers for putting up with us for so long. A special thanks to Mr. Donald Schroder (The Don) for being a great advisor for all of my years of high school.
To all of my boys it was a fun and interesting trip. All those weekends with you boys were probably the best times of my life. Thanks: Adam, Slater, Leo, Pat, Cardy, Bogler, Kim, Skip, Karl Marks, and anyone else I didn't mention.
To all the coaches I had at the school a special thanks to Mr. Jimmy Donnelly for coaching the hockey team, "I can't decline penalties. This isn't football!" Even though we only won a couple of games we at least got a laugh out of it.
To my parents, thanks for giving me the chance to succeed at this school and for everything else that you have done for me.
Finally, my high school career has come to an end and it was a beauty. There is only a couple words I can think of for the years to come....
"It's going to be legend... wait for it... dary!" - Barney Stinson (Neil Patrick Harris)

Andrew Burt

How the time has flown. High school is over...finally. It seems like it was yesterday when I stepped into that Grade 7 classroom, here at RSGC, for the first time. Not knowing a single person, I sat down in the very first desk I saw. At that moment, I knew I was at home. Since then I have been surrounded by caring friends and unbelievably helpful teachers who have all supported me and helped me discover who I really am as a person. It isn't often that you encounter someone as polite, respectful, and thoughtful as a Georgian, let alone working and playing alongside hundreds of them, students and faculty alike, everyday. I guess I should give a shout out to my loving parents as well. Thanks for keeping me in line and having my back no matter what. I am so lucky to have spent my high school career here at Royal St. George's College. The life long friends I have made, the camaraderie on every sports team, and the knowledge and the life skills I have acquired here at this school have shaped me into who I am today. Good luck out there, boys!

"You know what the trouble about real life is? There's no danger music." - Jim Carrey

Julian Caldwell

As the late Shane McConkey once said, "there's nothing better than sliding down snow and flying through the air".

My time at RSGC has had lots of sliding, but I have also flown very far. My six years at RSGC have taught me everything that I know and I cannot believe it is over. Without this school, I would not have become the person I am today, and I will be proud to be a Georgian for the rest of my life.
From our time at Ahmek, OFSAA with XC, the hockey teams, Japan, baseball, BC, Whistler, and some legendary weekends, I have had so many great experiences with my classmates. After these four years I can call all of you my brothers and I thank you for everything you have done for me. You guys are the best friends I could ever have.

I would like to especially thank my family, my closest friends, the WHY BE, and Mr. Schroder, Mr. D'Arcy, Ms Gledhill, Mr. Enfeild, Ms Uhre, Mme Deblois and Mr. Fitz for always supporting me and making high school the best four years of my life. I would also like to personally thank the Prefects - you guys supported me when a lot of other people didn't and I cannot thank you enough for everything you have done for me. It was a great year boys.
As Warren Miller once said, "if you don't do a double cork 1260 now, you'll be one year older when you do" Do it up boys, I will miss you.

"GO HABS GO"

Kiyo Campbell

Overall, my four years at RSGC were quite enjoyable. I made new friends, joined different teams and clubs, had some fun, and maybe learned some things along the way. I would just like to thank all my teachers and coaches for everything they have done for me. Specifically, I would like to thank Mr. Fitz, Mr. Enfield, and Doc Newton for all their help and support in my high school cross-country running career. They have really brought the RSGC running team to a new level. It is unfortunate that after I leave, the team will probably lose all of its charm and charisma and go back to being unexciting, and not to mention, slow.

"If you never did you should. These things are fun and fun is good." - Dr. Seuss.

Chris Cardy

"I guess people think the taller you are the more dominant you have to be."

Shaquille O'Neal.

In my very long strife to accomplish what Royal St. George's as a school aims to achieve during their time with students, I have met some amazing people and had a great many epiphanies. First off the teachers here, despite how it may seem at times, are always working for the little men… who are the students. Then there are my parents who have always tried their hardest, even when progress is not evident, to get me to realize that these are the years that made me. I'd also like to take this time to thank Coach Loucks and Mr. Sarellas for creating an amazing atmosphere in the gym during my tenure as a basketball player at RSGC. Basketball was a place of solace for me.

"Y'all got roaches?"
"Its Harlem everybody got roaches."

Chris Rock
Down to Earth

Aaron Carr

My time at RSGC has been full of good times and chronic laughter. I have thoroughly enjoyed my last four years of schooling as a student at the Royal College and I will cherish my experience for the rest of my life. I have been taught by some of the best teachers at the school, Gord Rankin, King Schroder, Señora Seeley, Jeff Enfield, Mr. Morris Reid and of course Doc Chris Newton, and I thank them for their teachings. Without their help my lexicon would still consist of basic vocabulary and I would have fallen in love with the false goddesses of the internet.

Not only were the teachers great but my friends helped make my high school career a great experience: Jaybz, Brad Shift, Bowlz, The Shark Tank, Neve, Der Bear, and several others. Thanks to everyone that helped me through my high school years.

If you can find a path with no obstacles, it probably doesn't lead anywhere.

Rudro Chakrabarti

It's finally over, but somewhat bittersweet. Congrats boys, we made it.
First off I'd like to thank my parents for giving me the opportunity to attend such a great school.
The past ten years at RSGC have left me with a lot of amazing memories. I can't even begin to pick favorites; there are literally a thousand of them. From being called out in Chemistry, "Chlorophyll? More like BOREophyll!", Rye Shark, SHAZAMMM and the amazing BC trip I can honestly say my time at RSGC was unforgettable.
For the other six lifers, we've made quite a journey. From being the little rapscallions in grade three, to the great guys we've become it was a real experience that I'll never forget. To the best friends I could ever ask for: Dawson, Fergs, Hutch, Peter, Courtland, Alen, Pepper, Jeff, Wilson, Dave and Kenny thanks for sticking it through with me. I'd like to thank my incredible teachers for putting up with my antics, and being nothing but helpful throughout my career. DALE, you rock buddy.
I couldn't ask to graduate with a better bunch of bros, it's been a pleasure guys I'll miss you all.

"When I grow up I grow up I want to be a principal. Or a caterpillar." – Ralph Wiggum

Ireland Comery

Silent Memories.

Chris Comparey

When I first came to RSGC as a grade 3 student in September of 2000, I walked into a room filled with twelve strangers. At the time the only thing I knew in life was my name, age, and I wanted to be "an inventor". Ten years later, I am graduating with 73 friends. I still know my name, I still know my age, I know a bit of math and physics, and I wish "an inventor" was a real job. There are so many people whom I would like to thank, but I cannot list them all so a small list would include my family, every teacher who ever taught/had to teach me, but especially, Ms. Wagar and Ms. Buchanan for letting me annoy them every morning and period three spare. I thank Mr. Schroder for making math interesting, Mr. Fowler for teaching the importance of organized notes, Mr. Enfield for being awesome, Mr. Darvasi for showing me that I have the ability to do well in English, and Ms. Girvan for everything to do with the Environment Club. Most importantly, I would like to thank my friends who got me through these past ten years. Whether we were friends from trips to Cambodia and Ecuador, the Environment Club, and athletic teams or friends solely based on geographic location, I have no idea how you put up with my imagination. What is not imagined is that I will always value the friendships I have made.

Callan Convery

It's been a great four years here at RSGC. The teachers and students have made my high school career here really fun and a real experience that I will remember forever. There have been a few teachers and coaches that have really enhanced my experience here at RSGC. Jimmy D and DJL! The last two years I played rugby and really enjoyed it and it has made me feel more a part of the school.

Rylie Cook

After six years at RSGC I can't believe I'm graduating. The past six years have flown by and it's been filled with a lot of great times. From being in Mr. Alfarvio's science class to being on the Senior Rugby team winning the championship, it has all been awesome. I have to shout out to The Don for an awesome accounting class and the Varsity Rugby team for being boss and running show. Shout out to DJL for having an awesome history class and JDons for some jokes times. I have to thank my family for supporting me and sending me to RSGC.

I want it all, that's why I strive for it. I know that it's coming - I just hope that I'm alive for it.
Drake

Rye Shark

Colton Creber

The idea of summarizing four years of your life in less than two hundred and fifty words is daunting if not entirely impossible. When I think of my life and every development that occurred during my time at Royal St. Georges College, I can't fathom a single thing I could say that would do justice to my experience here. I'd look back in twenty years with embarrassment at a list of thank you's to my 'boys' or 'buds'. I would feel unoriginal stealing a famous quote and pretending it has some relevance to me or to graduating. All I can say is that my life has been altered forever after spending 1460 days as a registered student of the College. It won't be evident whether it's changed for the better or worse for some time to come, and regardless of that answer I wouldn't change a thing about the last four years. They have been rewarding in every sense and instead of individual thank you's, you already know who you are. The spirit of whatever makes our College special will be carried with me for sometime, if not for the rest of my life. I'll look back on the time fondly, and perhaps even manage a smile.

Nick D'Alessandro

" It's been a great four years, I got a lot of great memories. Thanks guys for everything. High school was truely a great experience. Peace Ezzzzzzzzzzzz

Achievements on the golf course are not what matters, decency and honesty are what matter.

- Tiger Woods

Michael Dawson

Silent memories.

Michael Diplock

My time at RSGC has flown by. I've had great teachers, friends, and coaches that have all helped make me into the person I am today. RSGC has given me many memories and experiences that I will never forget. Sports have been a big part of my life here and have made high school much more enjoyable. In particular Coach Loucks and Mr. Sarellas have devoted much of their time towards teams and tournaments that I have participated in, and for that I am thankful. Also I have to shout out to the best math teacher Mr. Schroder and my best buddy Dale. My friends and classmates have been awesome and I'm sure we will have many more good times together. Lastly, I would like to thank my parents for always supporting me with everything I have done.

Sam Dyson

After six years my stay at P.S.G.C. is finally drawing to a close. It has definitely been a whirlwind and I've seen some serious ups and downs. There are certainly things I would do differently given another shot at it, as I'm sure all my fellow grads would, but ultimately I've had an unbelievable experience at this school. My time at R.S.G.C. has taught me many lessons, academic and otherwise, that I will carry with me for the rest of my life. Although I have nowhere near enough words to acknowledge everyone who has played a role in my high school career, I owe some major thanks to a few particular individuals who have gone above and beyond to help me in a variety of ways. Firstly, to the grads for being an awesome group of guys, it's been a great time and I wish you all luck in the future. To Mr. Martin for the all the amazing gigs, lessons and countless hours he and Mr. Wade-West have put in over the years, which I credit with getting me to where I am today as a musician. To Molly Johnson for the invaluable musical opportunities and encouragement she has provided me. To Ms. Uhre for proofreading thousands of words worth of university applications and essays, and to Mr. Van Herk for his unfailing patience and constant advice. And above all, to my parents, who have put up with a lot and have always been there for me.

Denis Evans

Ahhh, where to start... From the day I started at RSGC I was warmly welcomed into the community by all. Sure, I had few boys I knew from before but coming to a new school mid - year is never easy. Having said that RSGC could not have been an easier place to start over. I have way too many people to thank in not enough room, so here are just a few... First I would like to thank my parents for supporting me to the bitter end. My various hockey coaches over the years, Mr. O'Leary, Schroder, Donnelly and Spacie, although not often victorious, the memories are endless, whether the road trips to Montreal or beating St. Mikes! I thank all of my teachers for putting their time and effort into educating and preparing me to further my education. I thank Ms. Glethill, my advisor of two years, for her patience and assistance in whatever I needed to accomplish. I want to thank all my bros for the good times we have shared. Grad Trip was the best time of my life! Dave, thanks for throwing jams when no one else would step up, and Skups for the ttggrrr seshs! I am excited for what is yet to come but will never forget my time at RSGC.

Shout out to: Greey, Doff, Skip, Skups, keep truckin'. Chuck, youill never beat me in puck. Naime, tear it up in MTL. Dave, CALM DOWN. Rich, stay cutless.

Owen Evans

I'd like to take this opportunity to thank RSGC for 6 years of development, caring, success, laughter, happy memories, and patience. Since grade seven to this culminating grade 12 year, this school has given me the tools to mature and develop as an individual, never pushing, but always providing ample encouragement. Despite the frustration and despair I often felt, in hindsight I have enjoyed all my courses, without exception, and sincerely hope that at university I will find professors who are as wonderful as the teachers I've had the privilege to have at RSGC. I'd like to specifically thank Mr. Fowler, Mr. Enfield, and Mr. D'Arcy for their support and encouragement, and challenging me to be a better student, and thinker. Thanks for a great six years, I'll be missing it.

Conor Farrow

RSGC has been great. Thanks to all my teachers, thanks to all my coaches and my family. Grad class of '10 its been sic, thanks a lot boys. Time isn't wasted when your getting.... well you know.

Alex Ferguson

The past 9 years of my life has been better than I could have ever imagined. From the rock climbing club to the baseball team its been an unreal experience. I can't imagine having gone anywhere else, but RSGC and I can't thank my parents enough for giving me the opportunity to come here. To my entire family, thanks for puting up with the early mornings and the even later nights. I'd like to thank all my teachers, past and present for giving me that extra push to excel, and without you, I never would have made it.

To all my friends whether I've known you for the past 9 years or just for the past 4, its been fun. From longboarding down Russell Hill Road during lunch period to playing hacky sack in B.C last year. Its been a good few years.

To Toupie and Binoo and to all the unmentioned its been an unbelievable time with you guys.
I'll miss you all. And boys - have a great one.

Cooper Gluek

It's hard to believe it's been six years. In many ways, these have been some of the best years of my life, and I've grown to know I'd made the right choice in schools.

With all of that out of the way, I'd just like to give a shout out to the many teachers I've had and everyone else supporting me along the way. Mr. D'Arcy; who put up with me for 4 years and made what could have been the hardest course in the school the most rewarding. Mr. Fowler; for terrifying me in grade 10, but changing that completely by grade 12. Mr. Donnelly, for all those years of advisor-class glory. Ms. Baby, for being consistently awesome, even when I wasn't in the junior school, and everyone else. Finally, and probably most importantly, my parents: the people who kept me on the brink of insanity while still being supportive and generally amazing.

Morgan Grace

Thanks for a great four years at RSGC. Thanks to all of the teachers during the past four years. Thanks to my parents for giving me the opportunity to attend RSGC. It has been a great four years and I've met many new friends as well as looking forward to university.

Thanks to Don Schroder and DJL.

Michael Greey

Boys,
We've had some great time these past 5 years, from the classic junior school times, to the 'teggerrr' chills this past year. I will start by thanking RSGC for making school much more bearable, but the fact is, it was pretty standard. If it was working with Dale in the summer or tossing the rugby ball on the tarmac it was always a good time. I also want to thank the parents - as much as I don't want to admit it, they were behind me the whole way - of course Ms. Wagar for being my shrink everyday, Mr. Darcy for teaching me more than any textbook ever could have, and Mr. Fowler for the standard life lessons. Also, I want to thank Father John, who was always an inspiration and last but not least, I've got to thank Mr. J Don, just a great inspiration out there, if it was in the class, on the ice or on the field, he always had something to say. I will never forget the Varsity Rugby championships, Varsity Hockey was one of the best teams I have ever been on, we didn't always (ever) win but the times were too good, the Montreal trip was always a good time.

"Do you want me to go out there and decline the penalties? Well guess what, this isn't football!"
-Donnelly

Another thanks to Ms. Wagar and the administration for putting up with me in the office...everyday.

I Never Lose
Later Bud Peace

Leo Hicks

High school goes by way too fast. The last 4 years I will never forget. Sports were a big part of my high school and I thank those teachers who took the time to make it all possible. I have had some amazing moments during my high school years. These experiences I will always remember.

Matthew Hodder

It's hard to believe that it's finally time to move on, especially since I've lived across the street from the school since I was born. Many memories were had here - even before I started attending classes here.

To all of my friends and teachers, and to all of the people who worked behind the scenes here at RSGC: thank you so much for making the past six years of my life as awesome as they were. I'll miss all of you.

I always thought that writing something long like an essay was difficult, but I'm finding out now that writing something short is even harder, especially when I have so much that I'd like to say. It's difficult to fit six amazing years into about an eighth of a page.

Anyways, thanks again to everyone. It's been a blast.

- Matt

Hutch Hoffman

Silent memories.

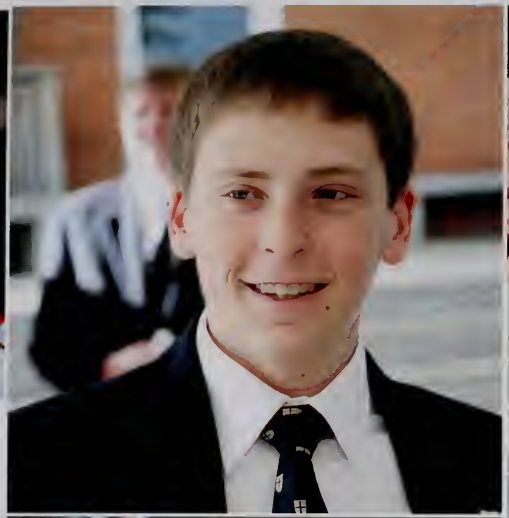

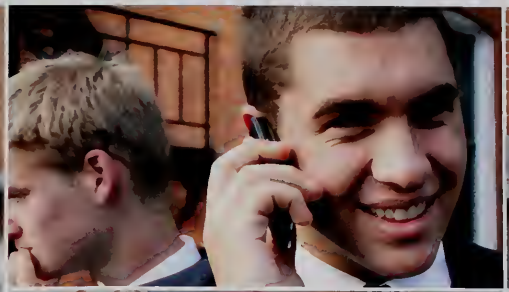

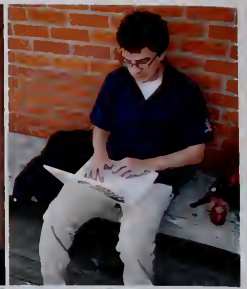

RSGC
351

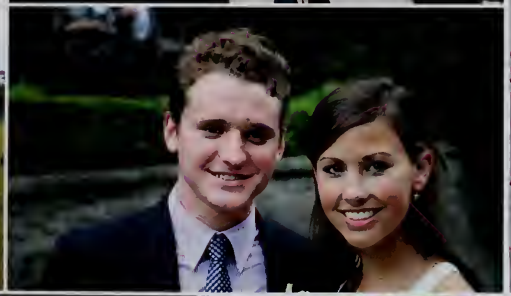

102

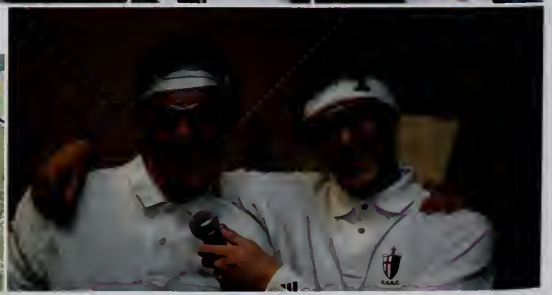

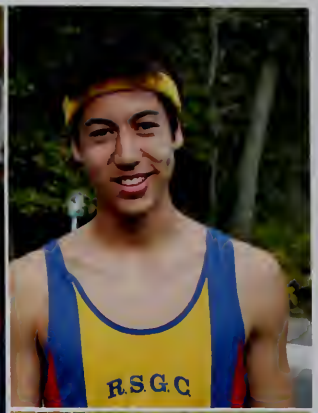
R.S.G.C.
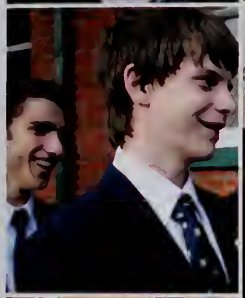

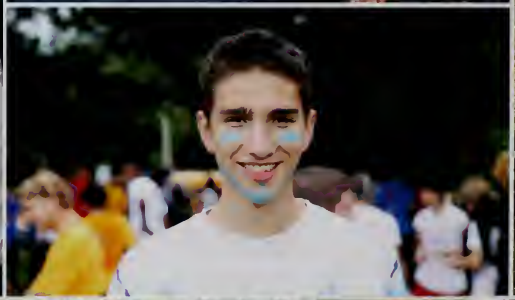

RSGC

NO PARKING DROP OFF AREA ONLY
GEORGIAN

Richard Hogarth

"(Hold up to black light to see grad quote)"

Peter Hucal

Graduation marks the end of my eight-year journey through Royal St. George's College. By spending equal amounts of time in both the senior and junior school I believe I can truly see my improvement and the positive impacts this school has brought to myself. My teachers have pushed me to my limits and helped me become the man I am today. I feel accomplished and prepared to tackle to world, and I owe it all my teachers, friends and family.

These are not the droids you are looking for.

-Obi-Wan Kenobi

Will Hunter

I am easily satisfied with the very best.

-Winston Churchill

Ernest Iakovlev

Silent memories.

Max Ingram

I came to RSGC in grade 7 not knowing what a great experience awaited me in the next 6 years. RSGC has felt like a second home to me, a community in which I was able to feel comfortable right from the beginning. I'd like to take the chance to thank Mr. Jamieson whom I was privileged enough to have as a teacher for 5 consecutive years, and whose course was the most enjoyable of any I have ever taken. Secondly, I'd like to thank Mr. D'Arcy, whose 4 year computer science journey has truly changed my way of thinking for the better and pushed me to my limits, far beyond anything I had ever imagined. Those 4 years of the hardest work I have done was also the work with the greatest payoff in the end, and really showed that anything was possible with determination and a little faith. Finally, I would like to thank my parents, without whom none of this would have been possible.

Brandon Jones

The past 7 years here at RSGC have been something, that's for sure. I would like to thank all my teachers, especially a big thanks goes out to Mr. Schroder and a big thank you to my parents for all there great support over the years. A lot of great memories were made with both the golf and hockey teams, especially OFSAA 2006. Also a shout out to all those people in Etobicoke that made my high school career nothing other than incredible.

It isn't necessary to be rich and famous to be happy. It's only necessary to be rich.

Life is what you make of it. Always has been, always will be.

Jack Keilty

In the 10 years that I have been at R.S.G.C., I have come to realize that my experience has been reflective of what you are supposed to experience in life. It has been filled with ups and downs and unexpected twists and turns. Through it all, I know it has molded me into the best person that I can be. It has given me room to grow into an individual and aided me in my maturing as a student.
I would like to thank my parents for knowing that this was the right school for me and for all of their support. Every teacher at the school has been great, but in particular, I would like to thank Ms. Lanigan, Ms. Kaye, and Ms. Girvan for the help that they have given me in my time here. Lastly I have to thank all of my pals, they've been pretty great too.

"A joke is a very serious thing."
-Winston Churchill

Ben Kerr

After six years at Royal St. Georges College, it's hard to imagine that I'm finally done. This school was the best fit for me from the start, and I've only really seen that in these later years. I want to thank my parents for supporting me since day one, and providing me with everything they have. My friends for being there and making my time here as fun as it has been. My teachers for being so patient and helpful (Shout outs to Mr. Schroder and Dr. Leatch.) Finally, I want to thank Victoria, all of those late night phone calls, trips to and from Montreal, and texting made my last two years of high school the best I've ever had. Your support and care has helped me to become the person I am today and I can never thank you enough. I have no doubt that the knowledge and experience I've gained here will provide me with everything I need and more to lead a successful and happy life. I'll look back thirty years from now and remember my time here at RSGC, the good times and the bad. Respect? I've gained for myself and others. Responsibility? I've finally taken some. Voice? I have. Congrats grads of 2010, we made it.

Alex Kim

My time at RSGC was legen...wait for it...

"You can always become better." - Tiger Woods

In the wise words of the great Tiger Woods, one can always strive to make themselves a better person. This is what this school has made me. Whether it be from learning in the classroom or building strong friendships that will last for the rest of my life, I have this school to thank.

As I move on into the next stage of my life I can confidently feel that I am now ready for the next level with what I have learned here. Not only on the academic front, but in preparation for university and later life.

I would like to thank Dr. Leatch, Senora Seeley and Mr. Schroder for their help inside the classroom and out.

DARY

Mark Kryshtalskyj

Throughout my years at RSGC I have experienced both euphoria and adversity, all that came with learning experiences that made me a stronger person; a person ready to go out and face the world. Through these experiences, I've finally understood the meaning of being Georgian. The term Georgian describes an ideal person, someone with true balance, purpose and happiness. In a sense, that's what high school is all about: a continuous journey for balance and purpose, shaped by our experiences. Once we find balance and purpose in our lives, the happiness part "comes for free, gentlemen," as Mr. Doerksen says.

When I came to RSGC in grade 6, I instantly felt at home. The school gave me chances to shine, which I firmly grasped. My teachers and peers also were always supportive of me, making me feel like part of the Georgian family. This school has given me so much, and now that I'm leaving, I'm proud to say that I've returned the favour. I wouldn't, however, be the person I am today without the support of Mom, Dad, Michael, Mr. D'Arcy, Mr. Enfield, Sensei Miller and others, who have always been there for me. I am both sad and excited to be leaving RSGC, continuing my journey to becoming a Georgian. No matter where I go, I will never forget RSGC or my best friends (shout-outs to Wilson, Tiago, Max, Owen and Ernest), who will eternally share a place in my heart. See you again each December.

Go Hitmen!

Charles Lailey

I'll always remember the day my parents told me that they were going to have me apply for private school for grade seven. I was crushed... I couldn't believe I would be leaving all my friends to go to an all boys school, where I would be forced to wear a uniform everyday. Looking back now, I would have it no other way. These past six years at RSGC have been... well; they've been so many things, that I don't really have the words to describe them. RSGC has given me so many opportunities from teams to trips. I've been on the volleyball and ski team for six years, and I've been on two Habitat for Humanity trips through the school. I'd like to thank all of my teachers, but I believe I owe an extra thank you to Mrs. Gledhill, Ms. Girvan, and Mr. Schroder, who have each been my teacher or advisor for three years, and my coaches for four. They have provided me with guidance and leadership whether it was through school, sports, or Cambodia!! My most memorable experience at the school was winning the Habitat for Humanity Scholarship that took me all the way to Zambia, and for that I would like to thank Ms. Roche for helping to make that possible; I could not have done it without you! I'm going to miss this school so much, along with all the friends I've made, but I am not worried, because I know that I'll see them again someday! Cheers!

Richard LeGresley

Solid decade. Since grade three all the way to grade twelve there have been plenty of good times. Thanks to all the teachers who have helped me along the way. Enough said.

Silence is golden...especially when you can't think of a good answer.

- Muhammad Ali

Courtland Livesley-James

It seems as though I've been waiting for graduation as long as I can remember and now that its here, it is as phenomenal as I thought. I am incredibly grateful for all I have been given and will never forget the sacrifices my parents have made for me.

I have always wanted more independence and control over my life but looking back through the years I am glad I wasn't thrust into it then. I owe the biggest thank you of all to my family for being there for me in every crowning moment in my life. Another thank you is in order to all the faculty of the College who have given me more than any student could ever ask for.

Looking back, I can't say that I have any regrets, from the friends I've made, courses I've taken, and organizations I've been involved with everything from the good the bad and the ugly has been worth it. I can only hope the next years to come are as full with adventure and success and people of such caliber as the past years have been. As I prepare myself for the drastic shift in life I don't mind saying that I'm not going to miss Royal St. Georges. I've taken all I can from here and am more than ready to move on. I know that coming here was the right choice at the right time, but I need to move on. From where I stand the future looks astounding.

David Luder

My time at RSGC has been unreal. I'd like to thank my parents for giving me the opportunity to attend such a great school, my teachers for helping me throughout the 8 long years of learning, and my fellow classmates, especially the beauties who made everyday entertaining. I'll never forget the memories that we created, all the good times that we had, and most importantly, what it means to be Georgian. Good luck to all you boys; it's been a great run. This may be the end of one stage of our lives, but it's also the beginning of a new one.

Win it For The Boys.

"If you're out there and you find yourself wondering what to do, just hit someone. The aggressive approach is always the best approach."

– Coach Donnelly

Evan Luke

After hours of blood, sweat, tears, and extensive thought I have come up with what is infinitely the simple best grad quote to have ever been written by an RSGC student in the school's lengthy history. I'm certain you will concur.

"University already, what happened? Last time I checked I was ten years-old playing Monopoly in my basement."

Alex Marks

I've had a great four years at RSGC. I've had the pleasure of hanging out and knowing great guys and wouldn't have had such a great time without them. I came to RSGC in grade 9 and couldn't have been happier with my choice to go to school here. I'd like to thank all of my teachers who made school life so great and who put in so much more effort and time than they had to. The availability of teams and clubs has made for great memories and experiences which I will take forward with me and remember forever.

Being able to go on all the trips I took part in and playing on all the teams I wanted to was incredible. Traveling to B.C., Montreal, and all the different sports trips were great times and it wouldn't have been possible without the teachers, my friends, and my family, so thank you. It's been a great four years, and I'll always remember my time at RSGC.

Jeff McCain

The past four years at RSGC have been the best of my life so far. I couldn't have become the person I am today without the constant and encouraging support of the teachers and staff of this school. The most notable being (The Don) Mr. Schroder, thanks for being a mentor during your four years as my teacher, you are nothing less than a legend. Another special thanks to my Advisor Dr. Newton who constantly inspired me and pushed me to do the best I could with what I had. Of course, I can't forget Ms. Kaye, you helped me make all the right decisions and without you I would be lost. Nonetheless, all the teachers at RSGC are why I love the school so much and why I never regretted my decision to become a Georgian for life. To the Prefects, we brought new meaning to the saying "work hard, play hard." I'm proud of all of you.
To my Georgian brothers of 2010: yes, -brothers-, because I would consider you nothing less than family. I have formed life-lasting friendships over the years and although it may be a long time before we meet again, the memories are everlasting. Thanks to my parents whose guidance pointed me in the right direction, for that I can't thank you enough.

Go Knights Go!!!

"Change will not come if we wait for some other person or some other time. We are the ones we've been waiting for. We are the change that we seek."

Barack Obama

Blake Meiklejohn

The last four years at RSGC have been great. I have made many friends that I hope to stay in touch with for the rest of my life. I would like to thank my parents for giving me the privilege to attend such a great school and have the opportunity to enjoy all the wonderful things that the students of RSGC get to experience. I would also like to thank the teachers and staff at RSGC for all their hard work to give me one of the best high school experiences in the city.

Shout outs to Jimmy D, Don Schroder, and DJL.

Derek Mollenhauer

I want to take this opportunity to thank Royal St. George's College for four great years. All my teachers have been fantastic and I have really learned a lot. I also would like to thank my parents for giving me the opportunity to attend RSGC. Thanks to all the sports coaches for all the time and effort they put in to teaching me and helping me succeed. I look forward to my years ahead, but I will always remember RSGC.

Jack Murphy

My past four years at RSGC have been amazing. I want to start by thanking my family for standing beside me, supporting me emotionally and financially, and giving me every chance to succeed to the best of my abilities. And then I would thank my teachers, as every class was a joy and I will always cherish the knowledge you so willingly shared. I have always been supported and accommodated through all my academic endeavors. And I could never imagine this quote without a shout out to my coaches. You guys have made my time at RSGC just that much more enjoyable; basketball and rugby were highlights of each year. Last but not least my friends. It was all the good times with the guys that made my high school experience so remarkable. Not only has this school provided me with a great education, and some of the best times of my life, but also it has been a place of growth, development and friendship. And with this support, these skills, the knowledge that I have acquired here at Royal St. George's College I look to the future with great hope to excel and with tremendous gratitude for your generosity and the many gifts I have received from all you.

J.D. Murray

The past 6 years at RSGC have been both enjoyable and enlightening, this school has taught me many things. Among these the most important would have to be Hal's classic handshake, not only the basic concept of looking the person in the eye, and maintaining a firm grip. I think the real lesson that Hal was trying to teach was that first impressions are everything, and a Georgian is truly measured by his manners and integrity. As a great man once said, "Manners Maketh Men."

Alex Nairne

So I jump ship in Hong Kong and I make my way over to Tibet, and I get on as a looper at a course over in the Himalayas. A looper, you know, a caddy, a looper, a jock. So, I tell them I'm a pro jock, and who do you think they give me? The Dalai Lama, himself. The twelfth son of the Lama. The flowing robes, the grace, bald... striking. So, I'm on the first tee with him, I give him the driver. He hauls off and whacks one - big hitter, the Lama - long, into a ten-thousand foot crevasse, right at the base of this glacier. Do you know what the Lama says? Gunga galunga... gunga, gunga-lagunga. So we finish eighteen, and he's gonna stiff me. And I say, "Hey, Lama, hey, how about a little something, you know, for the effort, you know?" And he says, "Oh, uh, there won't be any money, but when you die, on your deathbed, you will receive total consciousness." So I got that goin' for me, which is nice.

Connor Neve

You can't put four years into two hundred fifty words. You can highlight the best of times, or choose to spotlight your best of friends, but an attempt to communicate the four-year rollercoaster that was high school would be futile.

In a word, it was good, nothing more nothing less. Enough cool teachers and a slew of great friends offset the long days and everlasting classes. There won't be any shout-outs because they always end up falling short. But to those who went out of their way or even risked their necks to help me get by I thank you; you know who you are.

In spite of the fact we chirped each other endlessly our grad class was tight. The ability to walk into any of my classes and have a conversation with whoever may be sitting there is a rare luxury. While I'm not claiming to be friends with everyone graduating, there is at least enough mutual respect to have been everyone's acquaintance.

Finally, to be completely original I'm going to end with a quote. It's not a lyric, they're not words to live by, and it isn't even that deep. So why end on this note? This quote is solely meant to serve as a reminder to myself, as well as the Class of 2010.

Graduation is not the end; it's the beginning

Peter Ng

Since I have no words of wisdom, I will let these intelligent men do the talking.

Michael Scott: I understand... Nothing

Homer Simpson: I'm normally not a praying man, but if you're up there, please save me Superman.

Rage Against The Machine - Ashes in the Fall

Ain't it funny how the factory doors close
Round the time that the school doors close
Round the time that the doors of the jail cells
Open up to greet you like the reaper

In Flames - Dead End

What decides when you've lost a war
When the first man falls
Or when they've erased it all

John Frusciante - My Smile is a Rifle

My smile is a rifle, And what are you
My smile is a rifle, And I point it at you
My smile is a rifle, You'll know when you bring me
in from the rain

Slater Nowers

My seven years at RSGC have been the best of my life. I came here scared of an all boys school and I leave a proud Georgian. I want to start by thanking my parents. None of this would have been possible if you didn't support me through all of my years here. To all of my siblings - thank you for all of the advice and help you have given me through my time at RSGC. To my Dad - you couldn't be with me through my time here but I was always thinking of you and I hope I have made you proud. Of course how could I not thank all of my friends? You made me look forward to coming to school everyday even on the bad ones. Way too many hours spent in the basement. 400 lamp hours and counting. High school would not have been the same without all of you. To my teachers thank you for preparing me and making my time at RSGC so much fun. Whether it's an intelligent conversation in class or a hello in the hallway, you are the ones who make this school the great place it is. Of course, there's Mr. Schroder. Whether it was a math class, the golf trip or the volleyball team you made it all a great experience.

Connor O'Hearn

I'm happy with the outcome of my 4 years at RSGC I'd like to thank my family for the support, and allowing me to come to RSGC. Thanks to the rugby team for the past two years. Thanks to all my buddies for the good times, and a special thanks to all the good teachers I've had over the years. Special shout out to Schroder, Boss Man (Leatch), and Jimmy D. for good times in the classroom.

Adam Penn

"If for some reason I'm not present, blame it on my adolescence. And if for some reason I am tardy, well it's cause I went out last night to party."

Thanks to my parents for giving me every opportunity possible, and helping me excel with their support in any aspect of life.

Cheers to all my buddies for doing the opposite of what my parents did.

LBP

Jonathan Pepper

Thank you family, friends and faculty for being there, for helping me along and for your continual encouragement. High school would have been impossible if you hadn't been there to help me along. These have been the best of times. I will surely never forget them. I hope to see you later on down the beaten path, but for now, I bid you adieu.

"As sure as night is dark and day is light
I keep you on my mind both day and night
And happiness I've known proves that it's right
Because you're mine, I walk the line"

-Johnny Cash

David Perl

Six years of my life and it all comes down to this. How can I sum up my experience as a student at RSGC? I guess I'll start by saying that when I was 12, I had no intention of going to a private school. I wanted to continue school with the friends I already had, and wasn't too keen about replacing them with unfamiliar faces. I was resistant to say the least, but I have my wonderful parents to thank for persuading me otherwise, combined with my brother's 'inside information.'

Before I knew it, I was taking the short walk across the tarmac. The Senior School was a whole other experience, however, I adjusted easily. I couldn't have made it through these 4 years without the constant support and teaching of the excellent faculty. Mr. Schroder, you made grade 9 and 10 math, as well as grade 11 accounting, some of the best courses I've ever taken and it was a shame I didn't have you as a teacher in my final year. Ms. Somerville, you helped me to appreciate my writing abilities and your writing course has been one of the most rewarding classes I've had. To Mr. Holdsworth, though you're no longer with us, you brought out my inner actor in grade 9 and your classes to this day bring back nothing but enjoyable memories. Finally, Dr. Newton, you helped to keep that drama torch burning bright through the good times and bad. To all the other teachers I've had, I can only offer my sincerest thank you.Again thank you to my family, friends and the teachers from grades seven to twelve.

Until next time Royal St. George's…

Noah Perlmutar

First of all I would like to thank the school for accepting me back after my short (2 year) visit at Northern. I came to Royal St.George's in Grade 7 as a skinny redhead and will be leaving as, well…a slightly taller skinny redhead with a beard (if I let it grow for 5-6 weeks). I have grown a lot while attending RSGC (about 6 inches) and it will be sad to leave for the second time. Since I spent a lot of my free time at RSGC playing sports I would like to thank my coaches: Mr. Sarellas for still calling me big guy even though I am not, Mr.Evans for letting me sit in your swivel chair (if only just once), Mr.Thornbury for always providing amazing colour commentary and Mr.Fowler for not being the coach from HSC. I would like to thank the Admissions office for being so brave, allowing me to represent the school. I would also thank all of my friends here at RSGC whether its lame to or not. Whatever university I end up at next year has some big shoes to fill.

Shalom

Marshall Porter

RSGC is finally coming to an end, it has been a long time but has gone by so quickly. I have alot of people to thank for my memories here. Thank you to Mr. Schroder - a great math teacher and coach and all around good guy. I have had some of my best memories in accounting. Mrs. Gledhill, my advisor - thank you for all the help (probably more then I deserved). I had a great time going to Camboodia with the school, Mrs. Gledhill and Ms. Girvan, and many more memories thanks to my friends.

Thank you RSGC its been a good run.

James Reble

There are a lot of people I could thank for the six years I spent as an RSGC Knight, but to not thank everyone would be a crime. From great coaches and teachers, to the life-long friends I've made at RSGC, it's hard not to say RSGC has been and will always be some of the best years of my life. To my fellow grads, wherever life may lead you, stay strong, stay proud and stay true. And as always, what happens on the tarmac stays on the tarmac. Thanks for the memories boys.

"Merit begets confidence, confidence begets enthusiasm, enthusiasm conquers the world." - WS Cottingham

Saunder Ritchie

Silent Memories.

Bradley Shafran

I've been at RSGC for 4 years and I've learned a lot in that time. Although there were bad times there were also good times with friends. I will of course miss my friends, but I'll also miss the camaraderie of the school and the sense of being Georgians. Although I'm moving on to a critical point in my life, I will always remember the values that RSGC has instilled in me. I thank all my teachers especially the Don for all they have done for me throughout my time at RSGC.

Will Sharpe

"Don't cry because it's over. Smile because it happened." – Dr. Seuss

All of my most memorable moments at RSGC all come from being involved at the school. Whether I was traveling with the choir, to England, Spain, or France, being a part of the rock-climbing club, school hockey and baseball teams. Our devoted teachers here at the college deserve our utmost respect and thanks for giving up their precious time to provide us with such experiences. I feel so privileged to say I went to Royal St. Georges College and am sad to be leaving such a wonderful place. Shout out to all my buddies who are moving on next year. Make the best of the coming times, and always remember YOU ARE A GEORGIAN!

As a wise man here at the college once said, "don't just be good, be great!"

Pee, Willbur.

Jaipal Singh

I've been at RSGC since Grade 3, and wow – I can't believe my time here is up. At the start of Grade 3, little did I realize how much I would end up learning and doing at this school. There have been many challenges to face, all of which – good or bad – have helped shape me into the person I am today.

All in all, it was a great run, but as the old adage goes: all good things eventually come to an end. Leaving RSGC is tougher than I always thought it would be but I'll be leaving with many memories from years past. Thanks to everyone who ever helped me in any way – your support means a lot.

Special thanks to the following people:
Mr Van Herk, Mr Viljoen, Mr Schroder, Mr Donnelly, Mr O'Leary, Mr Thornbury, and Mr Evans. Thanks for making my time at RSGC truly amazing.

...In the words of the great Dwayne Michael Carter Jr. a.k.a. Lil Wayne:

And we don't want no problems.
Okay, you're a goon, what's a goon to a goblin?

Ken Taylor

Hard to believe it's over. After six years, and countless hours of work, I'm leaving RSGC for good. My time here has been unforgettable. There have been so many amazing things that I have had the privilege of being part of at the school. I'd like thank my teachers for the all the effort that they've put in over the past few years, as well as friends and family for all of their support and encouragement. To my parents especially - thanks for giving me the opportunity to attend this place.

"We all know sucess when we all find our own dreams" - Pete Townshend

Tiago Vieira

Silent memories.

Wilson Waterman

I drag myself outta bed, put my things together, head to Bathurst and Bloor, spend the day there learning some things, then go home and sleep some more. By the time I graduate in June, I will have done this 616 times in my four years at RSGC (give or take a few) and each time was a different experience. Of course it wasn't perfect; nothing should be, but my time here has been fun and memorable, with a few bumps in the road here and there. I won't go into detail seeing as I don't want to bore you, the reader. The quotes on either side of this one may be far more entertaining than what I've got to say anyway. Just remember these 3 things as I did:
1. Be here (you never know when you'll be somewhere else)
2. Be you (cause really that's all you need to be)
3. Take risks (cause you don't know yourself and your limits unless you do)
The bottom line is, of course, to have fun. You'll be kicking yourself later if you don't.
Also, shout outs go to a few classmates, three or four teachers and the people who keep paying the bills (you all know who you are). It's been a great time. Too bad we all couldn't graduate with Zander, eh? Finally, can we PLEASE win a basketball title soon? Even the lumberjack couldn't do it.

Take it easy…

Alen Worsoff

Thank you to all of the great teachers and faculty at RSGC. This was a learning experiace and I was in the right place for it.

"What you are looking for, is what is looking."

Jacky Yao

I have enjoyed my experience at RSGC since my first day at the school. Ever since that day I have felt welcomed by everyone in this community from my classmates to my teachers. Over my four years at the school I have learned a lot from this great community, whether it is about academics, leadership or even things outside the school. I could not be able to gain all these amazing experiences from anywhere else, because I believe that at this school we do not just learn to be knowledgeable but learn how to become a real gentleman. To all the amazing teachers I have had over the years I would like to just say "thank you" to all of you, especially Mr. Schroder, Mr. Van Herk, Ms. Wagar, Mme DeBlois, and Mr. Donnelly. With all their help I was able to achieve what I wanted to do and become successful in my high school career. And to all my amazing friends at the school, "I love you all! All of you have changed things around me for the better." My experience at RSGC is something that I will never forget and will miss forever.

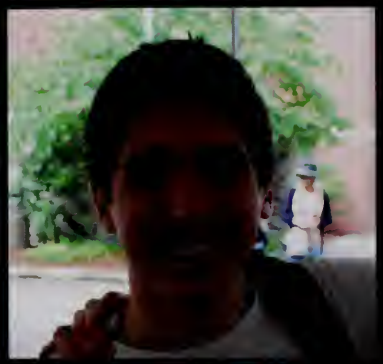

Lifers

Patrick Allen

Jack Keilty

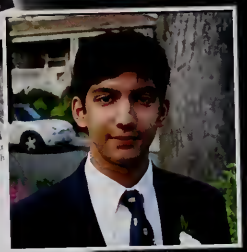
Rudra Chakrabarti

Richard LeGresley

Ireland Come

Jaipal Singh

Chris Camparey

Tiago Vieira

Prefects

Conor Farrow, Jaipal Singh, Noah Perlmutter, Julian Coldwell, Jack Kelly, David Luder, Jeff McCain, Peter Hucal

Class of 2010

Next Stop...

AWARDS

UN SIÈCLE
HOCKEY
TOUR EIFFEL

Senior Athletic Awards

Team/Sport	Most Improved Player	Georgian Spirit Award	MVP
U15 Volleyball	Thomas Trusler	Kjell Hodson	Blake Lee-Whiting and Iain Bryant
Senior Volleyball	Blake Matkijohn	Slater Nowers	Colin White-Dzuro
U15 Soccer	Travis Mackay	Colin McIntyre	Luca Sedran and Alex Diplock

Grade 9 Athlete of the Year: Thomas Trusler

Grade 10 Athlete of the Year: Alex Diplock

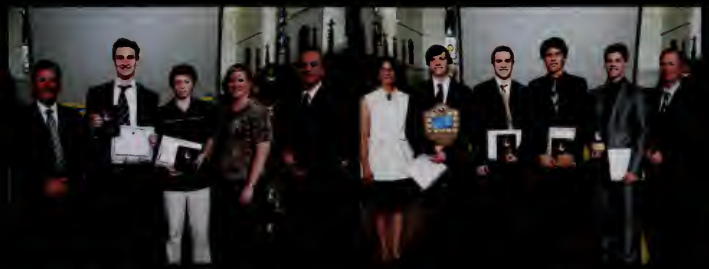

Team/Sport	Most Improved Player	Georgian Spirit Award	MVP
Senior Soccer	Kaiden Bogler	Conor Farrow	Noah Perlmutar
Senior Cross Country	Max Yamanaka	Julian Caldwell, Andrew Irwin and James Tremayne	Derek Mollenhauer
U16 Basketball "A"	Alex Diplock	Jonathan Squibb	Derek Woods
U16 Basketball "B"	Patrick Quaggin-Smith	Luke Hoover	Kevin McLafferty
Senior Basketball	N/A	Wilson Waterman	Logan Semple and Michael Diplock
U15 Hockey	Kiefer Robertson	Tyler Allen and Macallum Tapsich	Harris Casper and Alec Tullett
U16 Hockey	Marshall Hanmer	Thompson Garrow	Josh Blake
Senior Hockey	Nicholas Perry	Michael Greey	Alex Marks and Will Bryant

Grade 11 Athletes of the Year: Logan Semple and Colin White-Dzuro

J.S. Hausser Trophy Winner (Grade 12 Athlete of the Year): Noah Perlmutar

Athletic Letters for outstanding contributions to RSGC Athletics awarded to:

Chas Beatty
Julian Caldwell
Michael Diplock
Leo Hicks
Alex Marks
Derek Mullenhauer
Noah Perlmutar

Team/Sport	Most Improved Player	Georgian Spirit Award	MVP
Alpine Skiing	Thomas Murphy	Ben Mason	Fraser Bruce
Judo	Reuben Segman	James Sharpe	Sho Miller
Senior Track	Stefan Santaguida	Trent Bickley and James Tremayne	Derek Mullenhauer
Golf	J.D. Murray	Blake Muikkejohn	Brandon Jones and Nick D'Alessandro
Baseball	Leo Hicks	Julian Caldwell and Tristan Bogler	Nick Medline
U16 Badminton	Scott Mitchell and Alex Cleveland	Julian Woolley	Scott Knowles and James Sharpe
Senior Badminton	Cooper Gluck	Jack Hall	Michael Dawson
U16 Rugby	Thomas Trusler	Nico Arntsen	Wylie Malcolm
Senior Rugby	Riley Cook	Richard Hogarth	Chas Beatty and Noah Perlmutar

Senior School Proficiency Awards

Stuart Warren Memorial Award Julian Caldwell

Macdermon Robinson Scholarship Alex Marks

Andrew Dills Award Chris Peachy

Carol Lucas Memorial Award Courtland Livesley-James

Bishop Frederick Wilkinson Memorial Award Owen Evans

Colgate University Book Award Sam Dyson

Duke of Edinburgh's Bronze Award James Durham, Connor Browne, Will Phillips, Evan Houlding, Andrew Irwin, James Tremayne, James Sherpa, Jackson Inwastah, Andrew Krause, Michael Holmen

Silver Award Alex Marks, Jack Kelly, Andrew Irwin, Brodie Clokie

Subject Award Winners

Physical Education Awards

Grade 9 — Scott Knowles

Grade 10 — Mackenzie Kirk

Grade 11 — Lee Hills
Alex Marks

Art Awards

Grade 9 — Michael Lamonski

Grade 10 — Johan Kim
Andrew Mok

Grade 11 — Japal Singh

Drama Awards

Most Improved Actor — Donald Gold Benson

Spotlight Award — Kyall Pinkton

Grade 9 — James Tramoyne

Grade 10 — Jose Mokhonoko

Grade 11 — Colton Gabel

Choral Music Awards

Grade 9 — Graham Sawer
Scott Knowles

Grade 10 — Nick Stranton
Jose Mokhonoko

Grade 11 — Alex Ferguson

Instrumental Music Awards

Junior Award — Will Wanchom

Intermediate Award — Sam Dyson

Business Awards

Grade 10 — Ernest Krause
Milan Havlin

Grade 11 — Japal Singh

Comedian and World Studies Awards

Grade 9 Geography — Louis Vrazo

Grade 10/11 Physical Geo — Nick Medline

Grade 9 Career Studies — Kylie Wong

Grade 9 Civics — Evan Rotten-Cotte
James Tramoyne

Grade 10 History — Donald Gold Benson

Grade 11 U.S. History — Mark Krystiakiy

Grade 11 World History — David Ford

Grade 11 Law — Sam Dyson

Grade 11/12 Challenge & Change — Charles Lukey

Computer Science Awards

Grade 11 — Indimal Grewal

English Awards

Grade 9 — Michael Lamonski
Louis Vrazo

Grade 10 — Andrew McConnell

Grade 11 — Mark Krystiakiy

Grade 9 Public Speaking — Michael Lamonski

Grade 10 Public Speaking — Nick Medline

Grade 11 Public Speaking — Kathleen Jamell-Kemper

Math Awards

Pythagorean Award — Jackson Inwentosh
Zachary Crooks

Grade 9 — Evan Houlding

Grade 9 Enriched — Moo Yamandou

Grade 10 — Andrew Mok

Grade 10 Enriched — John Ross Griggs

Grade 11 — Trevor Vrazo
David Ford

Grade 11 Enriched — Mark Krystiakiy

Grade 12 4 Journal Function — Japal Singh

Grade 12 Data Management — Jacky Yim

Modern Languages Awards

Grade 9 Spanish — Johan Kim

Grade 11 Spanish — Alex Marks

Grade 9 French Language — Moo Yamandou

Grade 9 French Literature — Frances Tolentino

Grade 10 French Language — Andrew Sutherland

Grade 10 French Literature — Andrew Mok

Grade 11 French Language — Ernest Krause

Grade 11 French Literature — Sam Dyson
Mark Krystiakiy

Science Awards

Grade 9 — Scott Knowles

Grade 10 — Michael Lamonski

Grade 11 Biology — Owen Evans

Grade 11 Chemistry — Mark Krystiakiy

Grade 11 Physics — Mark Krystiakiy

Headmaster's Medal — Michael Lamonski

Founder's Medal — Andrew Mok

Chairman's Medal — Mark Krystiakiy

Junior School Prize Day

Junior School Valedictorian

"The reasonable man adapts himself to the world; the unreasonable one persists in trying to adapt the world to himself. Therefore, all progress depends on the unreasonable man." This quote by George Bernard Shaw explains how the regular person will change himself to fit the world, while the irregular person will make the world change to fit him. I believe that this quotation embodies the graduating class that sits before you today. Nobody feels the need to change, because we all know each other to be ourselves. This special quality has helped turn us into the young men we are today.

Hello fellow classmates, teachers, Mr. O'Leary, Ms. Kirkland and parents, my name is Emmett Barker and I have been given the privilege by my classmates to speak on behalf of them today. I was lucky enough to come to KSGC in grade 6. I was joined with other boys who had been here since grade three, and would be meeting seven more boys the following year in grade seven. Last year our class went from 22 boys to 44. These "new" boys quickly merged with the "old" boys, and over the past two years we have created and grown amazing lifelong friendships.

One of the best things we have been able to experience in a small school is the opportunity to get to know everyone. Teachers continue to tell us that the most special thing about our class in particular is that we are one of the kindest classes the KSGC Junior School has known. This is largely because we have taken the time to get to know each other. We have been able to experience one of the kindest and most caring classes that truly has helped us grow as people and accomplish our goals. If its playing a game of football in the hallway or walking to the subway after school, we like to include everyone and that is part of what makes our class so remarkable. But don't worry, we don't spend all our time being serious. We tend to have a good laugh once in a while, have a sense humor is a huge part of who we are, everybody enjoys to laugh. Sometimes a little too much.

We knew we would have fun right from the first week of grade 7, and it wouldn't say we've been disappointed right away we went to Wonderlake where we learned things like fundraising and teamwork, things you really can't get learn in a classroom. We have learned a lot at school over the course of these years, however, we have learned the most from our KSGC experiences. Athletics, sports trips to Montreal and Halifax and service trips to Costa Rica and Belize and even winter camping at Wonderlake. Even field trips within Toronto were never dull. Let me tell you taking 22 boys on the subway and then a bus to a play is more than a little bit difficult. I couldn't even imagine trying to keep track of us or putting up with our noise level in the bus or subway. And I definitely wouldn't have wanted to be one of the innocent bystanders on that train. These trips are important because there are a lot of things you cannot learn inside the four walls of a classroom like friendship, teamwork, gratitude, culture and much more.

The past years we have had at KSGC have been spectacular, but none of these good memories would have been possible if our parents didn't work extremely hard to send us to this school. They give us so many things unknown and have support in the roughest of times. Bottom line, they are amazing role models for us. We would also like to thank all of the teachers at the school. They have helped prepare us for the future and made us better people. Even though they push us sometimes, when we don't want to go the extra mile they do it so we can reach our full potential. So thank you to all of the teachers at KSGC for the countless things you do for us. I would also like to thank Mr. O'Leary for taking the time to get to know each of us and for being such a positive leader. I would also like to thank Ms. Kirkland for leading the junior school and caring about all of us enough to keep us on the right track. Most of all I would like to thank my fellow classmates for giving me three of the best years of my life. Thank you.

Looking into the future, I know that I will have an exciting high school experience filled with a class of life long Georgians. I believe our class truly knows what being a Georgian is all about. Our class is truly full of life long Georgians because we know how to be ourselves rather than changing for people. We know how to go above and beyond expectations even though we don't always want to. We know how to be kind and caring to each other by being respectful of each other and being responsible for our actions, and trust me, our class knows how to use their voice not always at the right time but that's another point.

I am very excited to meet all the new boys next year, but also to grow my friendships with all the boys at the school. Thank you parents, teachers and most of all students for making these last three years something to really remember. It has been a privilege to be part of such a unique and spectacular class by refusing to be anything but ourselves. I know we will do extraordinary things. Thank you.

- Emmett Barker

Senior School Graduation

The Wynn Butterworth Award
Donated by Mr and Mrs. Eric Butterworth, parents of Wynn, first Head Prefect of RSGC and awarded annually to the Head Prefect of the current year.

Jeff McCain

The J. L. Bradley Award
To the person who makes the greatest contribution to the RSGC music program.

Sam Dyson (instrumental) and Jonathan Pepper (choral)

The Robert Bradley Award
To the senior student who has continued to serve faithfully the Church.

Jeff McCain

The Guild Trophy
Donated by the Georgian Parents' Guild to the boy who is outstanding in character, games and scholarship.

Alex Marks

The Marion McDowell Trophy
To the boy who has demonstrated the greatest all round contribution in scholarship, deportment and sports.

Chris Camparey and Wilson Waterman

The van Teichman Award
An award donated by the van Teichman family and presented to a member of the graduating class who, throughout his career at RSGC has achieved substantial academic improvement while exemplifying the Georgian spirit through leadership, participation and civility.

Will Hunter

The Barry Pepper Memorial Award
In memory of Barry Pepper who was a parent, long time Board member and ardent supporter of the school. It is given to a member of the graduating class to support his educational ambitions. The recipient will excel academically, and through his achievements, will have enhanced the reputation of the college.

Sam Dyson

The Georgian Spirit Award
Presented in memory of Ian Lomax, former student, who passed away in 1977, to recognize and foster within the student body those qualities such as concern, participation, accomplishment, pride and leadership that are a part of the Georgian spirit.

Lukan Caldwell and Chas Beatty

The Governor General's Medal
Awarded to the graduating student who has achieved the highest academic standing.

Mark Kryshtalskyi

The Chairman's Award
Presented by the Chairman of the Board, to the boy in the Senior Class who excels in integrity, dependability, resourcefulness and initiative.

Jack Kelly

The J.L. Wright Medal
Awarded to the graduating student who best exemplifies the motto "Manners Maketh Men." The award was donated in 1978 in tribute to our founding headmaster Jack Wright.

Jeff McCain

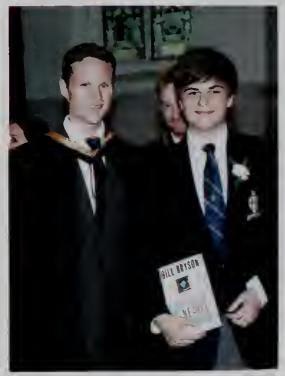

Art

T-Bu Grieve Grade 12 Art Award	Tajpal Singh & Peter Ng

Business

Senior Business Award	Owen Evans

Computer Science

Grade 12 Computer Science Award	Ireland Comery
ACES Senior Engineering Award	Andrew Bollerfer Ireland Comery Cooper Gluek & Wilson Waterman

Drama

Most Improved Actor Award	Andrew Burt
Best Supporting Actor Award	David Perl
Best Actor Award	Peter Hucal
Richard Holdsworth Tarragon Theatre Fellowship	Colton Creber and Evan Luke

English

John Kerr Grade 12 English Award	Owen Evans & Mark Kryshtalskyj
Senior Writing Award	Matthew Hodder & James Reble
Arthur Pegler Cup	Robbie Barnett-Kemper
John R. Latimer Public Speaking Award	Robbie Barnett-Kemper

Canadian and World Studies

Geomatics	Max Ingram
Canadian & World Issues	Charles Lailey & David Luder
Canadian History	Alex Narne
12 World History	Julian Caldwell
Classical Civilizations	Chas Beatty

Mathematics

Advanced Functions Award	Wilson Waterman
Calculus & Vectors Award	Ireland Comery
AP Calculus Award	Tajpal Singh
Jock Armitage Senior Mathematics Award	Tajpal Singh

Music

Senior Choral Award	[illegible]
Senior Instrumental Award	[illegible]

Physical & Health Education

Exercise Science Award	[illegible]

Science

Biology Award	[illegible]
Chemistry Award	[illegible]
Peter Corley '76 Physics Award	[illegible]
Wheeler Cup	[illegible]

Community Service Awards

St. Alban's Community Service Bursary	Chris Comparey
Bruce M. Hicks Award	[illegible] Singh & [illegible]
Lieutenant Governor's Community Volunteer Award	[illegible] Hunter

Duke of Edinburgh's Awards

Silver Pin	Courtland Livesley-James
Gold Pin	Jack Kelly & Courtland Livesley-James
Acolyte Award	[illegible]

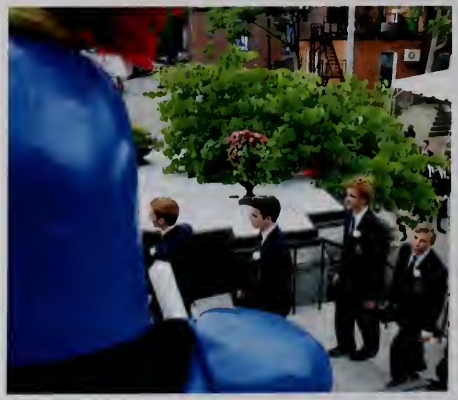

Grad Celebrations

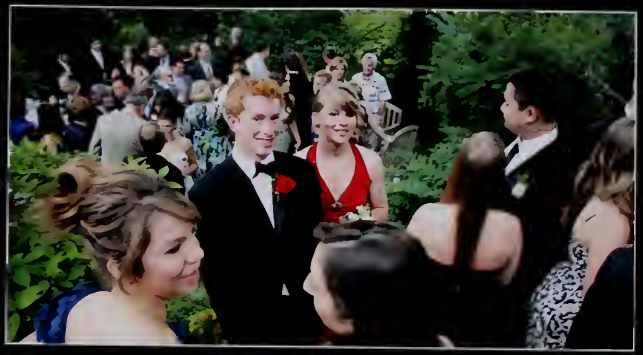

Head Prefect's Graduation Address

Good evening Mr. O'Leary, Faculty, Parents, Guests and Fellow Graduates. Respect, responsibility, and voice, the Georgian Code. These words are not simply repeated year after year to prove the need for those nice plaques you see in the hallways, they are truly part of every Georgian sitting here today. The four years I have spent at this school has brought me to the point where I stand before you now and relay the distinct reason I come here. It has been a journey I will never forget. I didn't come here to play on a soccer field, run on a track, or even skate in a rink. I came here because I knew that the sense of community within these walls is one of a kind and can't be found anywhere else. RSGC takes pride in its ability to be small yet big at the same time – a small footprint, but a big impact in all our lives.

We may have fewer students than most schools but every boy here today is here for an important reason. RSGC is the only place where you can become a true Georgian. A place where incredibly dedicated teachers and staff are the driving force behind the students. A place where it's easy to think big, think creatively, think originally and far from being criticized for it, we are rewarded. This is Georgian. This school is a player on the world stage; we have championship winning teams and students that travel all over the world to show what being a Georgian is all about. Using our Voice, Responsibly and Respectfully here means something profound; it means you are part of a team, a team that celebrates individuality. I take pride in the fact that I was part of this amazing place. This school has provided me with unimaginable opportunities, we owe a lot to this school and to our parents. RSGC is not like any other school and our parents sacrificed a lot to keep us here, without their reassurance and support we would all be lost.

I can honestly say that this school has changed me as a person and pointed me in the right direction. It is hard to speak on behalf of so many boys when this school means something different to all of us. I can only comment on my own experiences and hope I draw upon some similarities. Coming to this school I wasn't really anybody special, but after being here four years, I realize RSGC makes every student feel appreciated. Right from the get go at Ahmek I felt like it was ok to be who I wanted to be. I made friendships that over the years have only gotten stronger and inevitably brought me to where I am today. I still look back and wonder why people voted for me during the elections last year. I know it couldn't have been my charm, good-looks, or strong academics because I don't meet any of those requirements. When I think back I realize it must have been the support I had from my peers and the people surrounding me. At this school you never need to turn around because someone has always got your back.

Lifelong friendships and an incredible sense of togetherness and community keep the spirit of this school strong and powerful. The boys graduating today are the future teachers, engineers, CEO's, scientists, and politicians. Although it is hard to say what each of us will become, I have faith success will follow. As students of this school we have been taught many things, most of which we will never forget because it is those teachings that helped us become the men we are today. Through the ups and downs, the good and the bad, we can all safely say that being here, in this school, in this chapel is what made it worth it in the end. Within these walls we learned the power and importance of being respectful. We learned how to see through the weaknesses of those around us and embrace their strengths. As Georgians we have the responsibility to give back as much if not more than what we have taken and to do it with a strong voice. I'm confident that this is not a hard task for a Georgian.

There are many things about this school that we will never forget. Take a look around, the majority of the last couple years of your life have been spent with the guys to your left and right. Next year means big changes for all of us. There is no one to make us do our homework, study for exams, or even do our laundry. These past few years have been what will make the next stage possible. There is something unique about this school, it has the ability to take ordinary things and make them extraordinary. This school has given us all the confidence and preparation we could possibly need for the future. To my brothers here with me today, I hope this isn't "goodbye forever" because I love all of you and will never forget the friendships I have made here. We leave today's chapel one last time together knowing that whatever comes ahead, we can handle it. I am truly proud of all the men graduating with me tonight and it has been a pleasure and a great honour representing the class of 2010.

Congratulations boys, and to borrow from Mr. Hannaford "goodbye, good luck and god bless."

-Jeff McCain

A Note on the Theme

The 2009-2010 Georgian makes reference to the Toronto Transit Commission's styles and fonts. The cover, the table of contents and the section dividers are designed to approximate the subway map. American Typewriter, a font reminiscent of the "Ride the Rocket" fant, is used throughout the book for individual page headlines. A font called "Toronto Subway" is used on the section divider pages and elsewhere.

One thing that makes RSGC special is its urban location. Part of the school's agenda, as set forth in recent planning documents, is to make RSGC reflect and take advantage of it urban setting - to harness urban creativity and reflect urban concerns for sustainability and social progress. In its small way this yearbook hopefully reflects these concerns.

RSGC

Royal St. George's College

SCIENTIA PIETATE

The End of the Line

"E quindi uscimmo a rivedar le stelle"
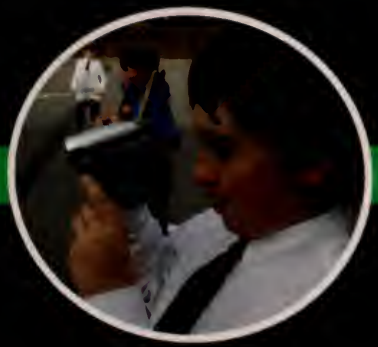
Friesens
The Yearbook Company